INDICATIONS.

RAIN TONIGHT AND TUESDAY; WARMER TONIGHT.

The Fort Wayne Sentinel

SUGGESTION.

They live most easily who do the hardest tasks.

ESTABLISHED 1833. FORT WAYNE, IND., MONDAY, JAN. 20, 1902 PRICE TWO CENTS

BILL IS REPORTED

PHILIPPINE TARIFF MEASURE IN THE SENATE.

REPORTED BY PARTY VOTE

PROVIDES FOR REDUCTION OF RATES.

A DEMOCRATIC SUBSTITUTE

THE DAY'S PROCEEDINS IN CONGRESS.

Washington, Jan. 20.—The senate committee on Philippines has agreed to report the house Philippine tariff bill with amendments.

The report was ordered by a strict party vote. The bill was amended as heretofore agreed upon, being a reduction of 25 per cent on goods coming from the Philippines to the United States with an additional reduction of the export tax charged in the Philippines on products sent out of the islands to the United States. The democrats presented a substitute which will be reported to the senate. It provides that there shall be temporary free trade between the United States and the islands; that the United States shall continue to occupy and govern the islands until a stable government has been established, when the president shall direct the withdrawal from the islands, the United States to retain such military and naval stations as are deemed necessary. The Philippines are declared to be foreign territory by the minority bill from the passage of the act.

IN THE HOUSE.

Washington, Jan. 20.—The house, immediately after it met today, went into committee of the whole and entered upon the consideration of the urgent deficiency appropriation bill, which was reported to the house on Saturday.

Mr. Cannon, who was in charge of the measure, explained that the bill provided for the government service for the current fiscal year where existing appropriations were not sufficient. The bill carried $16,704,230. He answered many inquiries about various items in the bill.

Mr. Richardson, the democratic leader, pressed Mr. Cannon to know under what law it was proposed to appropriate $500,000 for a permanent military post at Manila.

The chairman of the appropriations committee replied that there was no specific law to establish such a military post, but whether under the general organization of the army in the field such an appropriation was in order it would remain for the chairman of the committee of the whole to determine when the appropriation was reached.

"How much of the $1,376,831 which it is proposed to appropriate under the war department is to go to the Philippines?" Mr. Richardson asked.

"Only this $500,000 is to go to the Philippines direct," replied Mr. Cannon, who proceeded to argue that the treaty with Spain imposed upon the United States certain duties relative to the Philippines which might make such an appropriation in order. He thought it as wise to have an army post at Manila as to have one at Chicago or any other place in this country.

Mr. Cannon called attention to the fact that the word "permanent" did not appear in the bill before "military post."

"Is it not within the power of the general commanding in the Philippines to establish a post at Manila as a military necessity?" asked Mr. Cummings, of New York.

"In my opinion," responded Mr. Cannon, "he not only has the power, but it is his duty to establish a military post there. The United States is in the Philippines. The army is there. Treaty obligations send us there. The law sends us there, and in my judgment we will be there forever and a day."

Mr. Cannon said that the emergency appropriation of $40,000 for the state department was for the entertainment of Prince Henry, of Germany. He said that it was eminent for a great nation to provide proper entertainment for the representative of a great people beyond the sea, which "had given us so much of our bone and brawn and brain." (General applause.)

In a semi-humorous speech, Champ Clark, of Missouri, wanted to know who was going to pay the expenses of the "extraordinary aggregation of talent consisting of Whitelaw Reid, Captain Clark and General Wilson, young Pierpont Morgan and young Vanderbilt," who are going to London to "see his sacred majesty King Edward crowned." He said we were paying Prince Henry's expenses and it was a poor rule that would not work both ways. He was glad to entertain Prince Henry, because it would give the lie to the Anglomaniacs, who were trying to foster the idea that we were in league with England against Germany.

IN THE SENATE.

Washington, Jan. 20.—Soon after the senate convened today Mr. Lodge (Massachusetts), chairman of the committee on Philippines, reported the house bill temporarily to provide revenues for the Philippine Islands. He gave notice that at 2 o'clock tomorrow he would call up the bill and make a brief statement concerning the measure.

"This is a bill," said Mr. Lodge, "which in the judgment of the majority of the committee on Philippines requires immediate attention.

"It is my desire to bring it before the senate from day to day until action upon it shall have been taken. I have no desire to press its consideration unduly and I know of no desire upon the part of its opponents to obstruct unduly its consideration or passage, although there is a proper wish to debate the subject thoroughly."

He hoped that those who were opposed to the enactment of the bill would be prepared to proceed promptly with its consideration, so that the time of the senate might not be wasted.

Mr. Rawlins (Utah), on behalf of the minority of the committee on Philippines, offered a substitute for the measure proposed by Mr. Lodge. He gave notice that upon the conclusion of the remarks of Mr. Lodge tomorrow he would submit some statements in support of the substitute measure.

A house bill conferring upon Mrs. Ida S. McKinley, widow of the late President McKinley, the mail franking privilege, was called up by Mr. Mason, chairman of the committee on postoffices and post roads and passed.

Mr. Frye (Maine) reported the ship subsidy bill agreed upon by the committee on commerce.

Mr. Vest (Missouri) gave notice of dissent on the part of the democratic members of the committee and also of an intention to file a minority report.

Mr. Nelson then called up the bill creating a department of commerce and answered various criticisms that have been made of the measure.

A BED OF DEATH.

Baltimore, Jan. 20.—George Alheit, 35 years old, went to sleep on a bundle of papers in the cigar store at 759 Columbia avenue, last night, and was found dead from asphyxiation by gas this morning. Twelve persons who lived in the rooms above the store were also affected by the fumes, but all will probably recover. Alheit was lying close to a gas stove and it is thought that he turned the cock which supplied it by moving his foot during his slumbers.

Editor Correll, of the New Haven News, is in the city.

A PENSION FOR MRS. M'KINLEY REPORTED

Washington, Jan. 20.—The senate committee on pensions today ordered a favorable report upon Senator Hanna's bill to grant a pension of $5,000 a year to Mrs. Ida S. McKinley, widow of the late President McKinley.

A BRITISH PATROL CUT UP BY BOERS

Cradock, Cape Colony, Jan. 20.—Wessel's commando of Boers on Saturday last cut up a patrol of fifty men belonging to the local town guard on the Tarkastad road. A few stragglers have returned. The remainder of the party are missing.

CHAMBERLAIN DENIES LATE PEACE RUMORS

London, Jan. 20.—The colonial secretary, Mr. Chamberlain, in the house of commons this afternoon said there was no foundation for the reports that overtures for peace in South Africa had been made by the Boer envoys.

POPE LEO IS NOW IN EXCELLENT HEALTH

Rome, Jan. 20.—The pope, who was in excellent health, received the grand duchess of Saxe-Weimar in audience today.

FAVOR OLD ROUTE

NICARAGUA CANAL PROJECT IS ABANDONED BY

THE ISTHMIAN COMMISSION

RECOMMEND ACCEPTANCE OF PANAMA PROPOSITION.

THE REPORT TO PRESIDENT

MR. ROOSEVELT TRANSMITS IT TO THE SENATE.

Washington, Jan. 20.—The president today transmitted to congress the supplemental report of the isthmian canal commission on the proposition of the Panama Canal company to sell its property to the United States for $40,000,000. The commission unanimously reports that after considering the changed conditions that now exist and all the facts and circumstances upon which its present judgment must be based, the commission is of the opinion that the most practicable and feasible route for the isthmian canal, to be under the control, management and ownership of the United States, is that known as the Panama route. The report is signed by all the members of the commission. It was accompanied by a letter of transmittal from the president to congress.

SEEKING A NORTHERN ROUTE

MANAGER NELSON MAKES A TRIP TO AUBURN.

Will Begin Work as Soon as Terminal Question is Settled—Affairs on the Southwestern.

General Manager S. L. Nelson and Attorney N. D. Doughman, of the Fort Wayne and Southwestern Traction company, left at noon today for Auburn. Mr. Nelson's visit to the DeKalb county town is to look over the ground preliminary to outlining another interurban line which his company intends to construct into Fort Wayne. Mr. Nelson is considerably encouraged over the outlook for the adjustment of the terminal question in Fort Wayne, and says his company is anxious to begin work on other lines as soon as the matter is settled. It will be recalled that two companies were incorporated some time ago with the idea of building two other lines, one to the north and another to the south of Fort Wayne. The movement today is taken to indicate that attention is to be first directed to the northern line, which is projected to include Garrett, Auburn, Waterloo, Kendallville and perhaps other towns in that section, as well as reach the Steuben county lakes, which are coming into favor as summer resorts.

TIME IS SHORTENED.

Additional cars have been placed in service on the Southwestern, so that beginning this morning a car leaves the city hourly for Huntington and points west, starting on the even hours. The Southwestern did a heavy business yesterday, carrying an average of fifty people per car during the entire day. Some little delay was occasioned by the breaking of a trolley wire, but the service is being constantly improved. Within a short time the company will place the baggage car in service for two round trips each day, in order that baggage may be handled with more facility.

The company has also had plans drawn for three model stations which are to be erected at Roanoke, Lagro and other towns west. The plans include ticket office, waiting rooms and car sheds.

REV. WARREN IS RELEASED.

A called meeting of the Fort Wayne Presbytery was held this afternoon in the Third Presbyterian church for the purpose of acting on Rev. L. W. Warrens request that he be released from the Lagrange charge. After hearing Rev. Warren's statement his request was granted. He has received a call to a larger charge, and will at once accept. None of the pastors or delegates from out of the city were present at the meeting.

SHOWING VERY SATISFACTORY.

The annual meeting and election of officers of the Meyer Cycle company took place Saturday evening in the company's offices, on West Berry street, and last year's officers were re-elected as follows: President, C. F. F. Meyer; treasurer, C. A. C. Meyer; secretary and manager, Harry Meyer. The report of last year's business showed a most satisfactory season. The company expects to make enlargements of its present property during the coming year.

SCHOOL SUIT IS DISMISSED.

Cleveland, Jan. 20.—The circuit court today dismissed the appeal of M. P. Mooney, representing the parochial schools of the Catholic church in this city, who sought to restrain the distribution of free books to public school pupils. The court said the furnishing of free books to poor children was a most commendable feature of the public school system and it was to the best interest of the tax payers that the case be dismissed.

IDENTIFIED THIEF AS VALET

DIAMOND ROBBER FOUND IN NEW ORLEANS.

P. G. Thebaud Recognizes Manners as Edouard Kern—Man Admits His Identity.

New Orleans, Jan. 20.—P. G. Thebaud, of New York, today fully identified T. E. Manners, the prisoner in the jail at Gretna, as Edouard Kern, jr., his late valet, who robbed the Thebaud mansion in New York of $60,000 worth of diamonds and jewelry.

When Mr. Thebaud and Detective Kelly reached here Sheriff Marrero asked for a conference with them to determine whether any reward would be paid for Kern and yesterday was spent in negotiations between the sheriff and the two New Yorkers. Late at night, however, an appeal was made direct to Governor Heard by Mr. Thebaud, with the result that the former communicated a dispatch to the Jefferson sheriff that Mr. Thebaud and the detective should be facilitated in their attempt to identify the prisoner. Thebaud and Kelly went to Gretna early today, but had to wait for some time for the sheriff to put in an appearance. When he arrived the New York men were taken to the jail. The moment Mr. Thebaud laid eyes on Manners he said the man was Kern. Manners made no further denial of his identity. Detective Kelly has with him the necessary papers to take Kern back to New York. These will be at once laid before Governor Heard and that official has promised to sign the extradition at once. Klein and West, the two men who were arrested for stealing Manners' trunk from the St. Charles hotel and betrayed Kern, will, it is expected, get off with light punishment. Their case is to come up on Tuesday. Kern will probably be taken to New York as soon as the hearing of Klein and West is concluded.

Mr. Thebaud identified all the jewelry stolen from Manners' room in the St. Charles as belonging to him. The New Orleans police have made an affidavit against Kern, alias Manners, as a material witness in the case again Klein and West. Governor Heard said this afternoon that he would sign the requisition for Kern as soon as it was presented to him.

BRITAIN WAS OUR FRIEND.

London, Jan. 20.—In the house of commons today Lord Cranborne, under-secretary for foreign affairs, replying to Henry Norman (liberal) said that before the Spanish-American war the British government agreed to join in a note to the president of the United States expressing the hope that further negotiations would result in a peaceful settlement, but the government declined to associate itself with subsequent proposals which seemed to be open to the objection of putting pressure on the government of the United States.

PATRICK TRIAL BEGINS.

New York, Jan. 20.—Albert T. Patrick was called to trial today before Recorder Goff on an indictment charging him with the murder of William Marsh Rice, who died in this city September 23, 1900. A special panel of 200 talesmen was summoned from which to select a jury. Assistant District Attorneys James W. Osborne and Francis P. Garvan were in charge of the prosecution and Patrick's defense was in the hands of F. B. House and Robert M. Moore. When the case was called it was announced that the hearing of the evidence would require at least a month of the court's time.

The White Carnation club will give a dance in the Wayne club on February 6.

WILL PEN THEM UP

RECONCENTRATION CAMPS IN THE PHILIPPINES.

GENERAL BELL HAS A PLAN

WILL PURSUE LUZON REBELS WITH VIGOR.

FAVORS SPANISH METHODS

WEALTHY FILIPINOS CAUSE MOST TROUBLE.

Washington, Jan. 20.—Having failed, after two years strife, in subduing the insurrection in Batangas province, which lies just south of Manila, and having satisfied himself that lenient treatment of the insurgents is productive of no good results, General J. Franklin Bell, the military commander in that province, has determined on the enforcement of the war in the most vigorous and determined fashion, involving reconcentration in a modified form, the application of martial law in all directions and the unsparing pursuit and punishment of the natives who act as spies and traitors to the United States. All this appears from a long report to the war department just published.

RECONCENTRATION ZONES.

The reconcentration order is dated at Batangas December 8, last. In substance, it provides for the establishment of a zone around the garrisons, into which the friendly inhabitants are to be required to come under penalty of confiscation and destruction of their property. This is said to be necessary to prevent the collection of forced contributions from the inhabitants by the insurgents. The military officers are allowed to fix the price of necessaries of life, and it is promised that the people may return as soon as peaceful conditions are established. This order is followed by a long circular by General Bell to his station commanders commenting on existing conditions and giving them advice how to proceed. It begins with the statement that he shares in the general conviction that the insurrection continues because the greater part of the people, especially the wealthier ones, do not really want peace.

INNOCENT MUST SUFFER.

He says it is regrettable that the innocent must suffer with the guilty, but the greatest good to the greatest number can be best brought about by putting a prompt end to the insurrection. Therefore he directs the application of general order 100, in force during the civil war in the United States, which practically regards an insurgent as a guerrilla, and outside the pale of civilized warfare and subject to the death penalty, wherever such insurgent does not engage continually in the war and observe all the rules of war. However, it is provided that there shall be no executions without the approval of a superior officer. Commanding officers are specially enjoined to encourage young officers in hunting down the insurgents, and it is pointed out that there is no just cause for exceptional caution or apprehension in attacking insurgent bodies wherever found. At any rate, under existing conditions, legitimate chances should be accepted, says General Bell, as excessive caution will do the army incalculable harm. The best defense against the insurgents, he says, is to assume a vigorous offensive at once; to retire in the presence of the enemy is hazardous and discouraging.

WILL DOWN DISLOYAL.

A special injunction is laid on the commanders to hunt down through loyal spies secret sympathizers with and contributors to the rebellion, many of whom will be found among the municipal officers. General Bell says that Malvar and other insurgent leaders have dictated elections of all town officials in Batangas and Laguna, and these town councils meet and pass resolutions denouncing the insurrection, while secretly informing the insurgents that this is done under compulsion and supplying them with information. Therefore General Bell declares that neutrality should not be tolerated; every inhabitant should be either an active friend, or be classed as an enemy, and acts, not words, must be made the test. Chief and most important among the class of disloyal persons, he says, are the native priests.

General Bell declares it is practically certain that every one in Batangas and Laguna provinces is a secret enemy of the government and in active sympathy with the insurgents. He orders that they be given no exemption whatever, but be brought to trial whenever sufficient evidence is obtainable, and adds that even in case of well founded suspicion they should be arrested to stop their further activity. It is frequently impossible, he says, to obtain evidence against influential persons as long as they are at liberty, but once confined evidence is easily obtainable. General Bell declares that the apprehension and punishment of one individual official wealthy man or priest is of greater importance than the punishment of a hundred ignorant persons. The wealthy and influential, he says, are those against whom the most energetic efforts should be directed.

PADEREWSKI COMING.

London, Jan. 20.—The White Star line steamer Oceanic, which is to sail from Liverpool January 22, via Queenstown, January 23, for New York, will have among her passengers Paderewski, the pianist, and his wife; Sir Wectman Pearson, M. P.; George Grossmith, the actor, and Lieut. Gen. Sir Henry Geary.

WAS BUTCHERED FOR GOLD

MERCHANT SLAIN BY ROBBERS IN HIS STORE.

Rochester Citizen Murdered Because He Refused to Unlock His Safe of Diamonds.

Rochester, N. Y., Jan. 20.—Bela E. Brown, aged sixty-five, a prominent dealer in diamonds, was found murdered in his store here last night. His legs were tied together and he was gagged with a long red neck scarf. At the back of the head was a hole extending into the brain, and there were several gashes in the scalp evidently made by a hammer, which was found near the body smeared with blood and white hairs from the head of the victim.

From the position of the body in front of a safe the conclusion was reached by the police that the murderers had placed Mr. Brown before the safe, which was locked, and which contained thousands of dollars worth of diamonds and jewelry, and had tried to force him to work the combination for them. His right hand was covered with blood, indicating that he had raised it to his head when he was struck and tried to ward off the other blows which followed. The murderers secured nothing of value, except, perhaps, a diamond stud which Mr. Brown wore and which is missing.

TRUNKS RIFLED OF DIAMONDS.

Glendive, Mont., Jan. 20.—Robbers secured between $10,000 and $20,000 worth of unset and set diamonds yesterday by stealing two trunks from the baggage room of the Northern Pacific station and breaking them open. Nothing is missing from the trunks except a bag of unset diamonds and three or four hundred diamond rings. A tray containing twenty-four set diamonds was overlooked by the robbers. The trunks were the property of C. B. Clausen, traveling representative of S. H. Clausen & Co., wholesale manufacturing jewelers of Minneapolis. The windows of the baggage room were forced open and through it the two trunks, which weighed about 250 pounds each, were hoisted out. They were taken only a few feet from the station, where they were broken open and the diamonds taken. Local officers have made one arrest upon suspicion.

CELEBRATES ANNIVERSARY.

St. Stephen's Young Men's society of St. Peter's Catholic church celebrated its anniversary yesterday with impressive ceremonies at both the morning and afternoon services. At the regular monthly meeting, which also occurred yesterday, the society elected the following officers for the ensuing year: President, Charles B. Roth; vice president, Robert Schmoll; secretary, William F. Ryan; treasurer, William Orth; financial secretary, Louis Kirchoff; directors, John Suelzer, jr., George J. Alter and Robert Schmoll. The society is in a flourishing condition and with its new roll of officers bids fair to even better its condition during the coming year.

Rev. J. Budman Fleming will preach this evening in the auditorium of the Third Presbyterian church from the following text; "For God so loved the world that He gave His only begotten Son that Whosoever believed in Him should not perish, but have everlasting life." John 3:16.

Mr. and Mrs. C. H. Geyer left this afternoon for a visit with Mr. Geyer's parents, in Cleveland, O.

NAVAL BATTLE ON

GOVERNMENT AND REBELS ENGAGED AT PANAMA.

GOVERNOR HAS BEEN SLAIN

IMPROVISED WAR FLEETS IN DEADLY STRUGGLE.

GREAT EXCITEMENT REIGNS

NEWS OF FIGHT OFFICIALLY CONFIRMED.

Colon, Colombia, Jan. 20.—(Via Galveston, Texas.)—A naval battle, which began at 6 o'clock this morning, is in progress in the harbor of Panama.

The revolutionary fleet consists of the steamers Padilla, Darien and Gaitan. They are trying to force a landing off Saoana.

The government ships are the Chilian line steamer Lautaro, the Pacific Steam Navigation company's steamer Chicuito and the Panama Canal company's steamer Boyaca. The first named steamer was seized by General Alban and the other two have been chartered by the Colombian government.

As this dispatch is sent three shots have just passed over the Chicuito and she has answered with several shots. They fell close to the Padilla, which is seen to be retiring.

The guns at Las Bovedas are also firing at the rebel ships.

The government forces are throwing up entrenchments.

The United States cruiser Philadelphia is close to the scene of the fighting.

GOVERNOR KILLED.

Washington, Jan. 20.—The state department has received the following cablegram from Consul General Gudger, dated Panama, today:

"Fighting in bay. Governor killed. Excitement great."

The secretary of the navy has received the following cablegram from Captain Mead, commander of the United States steamship Philadelphia, dated Panama, today:

"The insurgent steamer Padilla attacked the Lautaro yesterday morning at close quarters. Crew has deserted her. Is now on fire and sinking."

FIVE VESSELS SUNK.

New York, Jan. 20.—The Panama Railway company today received a cablegram from Colon, saying that three insurgent and two government vessels had been sunk in the naval engagement in Panama harbor. The cablegram came from Col. J. R. Shaler, general superintendent at Colon for the Panama Railway company.

GOVERNMENT FORCES WON.

Willimstad, Island of Curacoa, Jan. 20.—(Via Haytien cable)—Venezuelan advices received here today say the government forces had the best of the fighting at Maracaibo, on Saturday last, although Colonel Peralta, Colonel Fuenmayor and fifty men were seriously wounded. The government troops, these advices add, are pursuing the revolutionists. Other advices say the revolution is slowly gaining ground in the state of Lara. The whereabouts of the steamer Libertador is still unknown.

The revolutionists at Barcelona and Cumana say they cannot understand General Matos' plans. For a fortnight past 2,500 men at or in the vicinity of those towns have been awaiting arms and ammunition in order to take the field against President Castro's forces.

The financial situation in Venezuela is pronounced to be hopeless.

The reply of the Venezuelan government to the request of the German government for a settlement of the claims of German citizens, arising from the late revolutions, will be submitted to the next congress of Venezuela, which will meet in February.

CHINA REIMBURSED.

Washington, Jan. 20.—The president today signed a government check for $378,000, which represents the money captured by the navy of the United States navy at Tsin during the boxer troubles in China. The money belonged to the Chinese government and has been on deposit in the treasury. The check will be given to Minister Wu for transmission to the Chinese government.

J. R. Bain, of Huntington, guest of the Nixon, Sunday.

NewspaperARCHIVE.com

INDICATIONS.

RAIN TONIGHT AND TUESDAY; WARMER TONIGHT.

The Fort Wayne Sentinel

SUGGESTION.

They live most easily who dare the hardest tasks.

ESTABLISHED 1833. FORT WAYNE, IND., MONDAY, JAN. 20, 1902 PRICE TWO CENTS

BILL IS REPORTED

PHILIPPINE TARIFF MEASURE IN THE SENATE.

REPORTED BY PARTY VOTE

PROVIDES FOR REDUCTION OF RATES.

A DEMOCRATIC SUBSTITUTE

THE DAY'S PROCEEDINS IN CONGRESS.

Washington, Jan. 20.—The senate committee on Philippines has agreed to report the house Philippine tariff bill with amendments.

The report was ordered by a strict party vote. The bill was amended as heretofore agreed upon, being a reduction of 25 per cent on goods coming from the Philippines to the United States with an additional reduction of the export tax charged in the Phillippines on products sent out of the islands to the United States. The democrats presented a substitute which will be reported to the senate. It provides that there shall be temporary free trade between the United States and the islands; that the United States shall continue to occupy and govern the islands until a stable government has been established, when the president shall direct the withdrawal from the islands, the United Stats to retain such military and naval stations as are deemed necessary. The Philippines are declared to be foreign territory by the minority bill from the passage of the act.

IN THE HOUSE.

Washington, Jan. 20.—The house, immediately after it met today, went into committee of the whole and entered upon the consideration of the urgent deficiency appropriation bill, which was reported to the house on Saturday.

Mr. Cannon, who was in charge of the measure, explained that the bill provided for the government service for the current fiscal year where existing appropriations were not sufficient. The bill carried $16,704,230. He answered many inquiries about various items in the bill.

Mr. Richardson, the democratic leader, pressed Mr. Cannon to know under what law it was proposed to appropriate $500,000 for a permanent military post at Manila.

The chairman of the appropriations committee replied that there was no specific law to establish such a military post, but whether under the general organization of the army in the field such an appropriation was in order it would remain for the chairman of the committee of the whole to determine when the appropriation was reached.

"How much of the $1,376,831 which it is proposed to appropriate under the war department is to go to the Philippines?" Mr. Richardson asked.

"Only this $500,000 is to go to the Philippines direct," replied Mr. Cannon, who proceeded to argue that the treaty with Spain imposed upon the United States certain duties relative to the Philippines which might make such an appropriation in order. He thought it as wise to have an army post at Manila as to have one at Chicago or any other place in this country.

Mr. Cannon called attention to the fact that the word "permanent" did not appear in the bill before "military post."

"Is it not within the power of the general commanding in the Philippines to establish a post at Manila as a military necessity?" asked Mr. Cummings, of New York.

"In my opinion," responded Mr. Cannon, "he not only has the power, but it is his duty to establish a military post there. The United States is in the Philippines. The army is there. Treaty obligations send us there. The law sends us there, and in my judgment we will be there forever and a day."

Mr. Cannon said that the emergency appropriation of $40,000 for the state department was for the entertainment of Prince Henry, of Germany. He said that it was eminent for a great nation to provide proper entertainment for the representative of a great people beyond the sea, which "had given us so much of our bone and brawn and brain." (General applause.)

In a semi-humorous speech, Champ Clark, of Missouri, wanted to know who was going to pay the expenses of the "extraordinary aggregation of talent consisting of Whitelaw Reid, Captain Clark and General Wilson, young Pierpont Morgan and young Wetmore," who are going to London to "see his sacred majesty King Edward crowned." He said we were paying Prince Henry's expenses and it was a poor rule that would not work both ways. He was glad to entertain Prince Henry, because it would give the lie to the Anglomaniacs, who were trying to foster the idea that we were in league with England against Germany.

IN THE SENATE.

Washington, Jan. 20.—Soon after the senate convened today Mr. Lodge (Massachusetts), chairman of the committee on Philippines, reported the house bill temporarily to provide revenues for the Philippine Islands. He gave notice that at 2 o'clock tomorrow he would call up the bill and make a brief statement concerning the measure.

"This is a bill," said Mr. Lodge, "which in the judgment of the majority of the committee on Philippines requires immediate attention.

"It is my desire to bring it before the senate from day to day until action upon it shall have been taken. I have no desire to press its consideration unduly and I know of no desire upon the part of its opponents to obstruct unduly its consideration or passage, although there is a proper wish to debate the subject thoroughly."

He hoped that those who were opposed to the enactment of the bill would be prepared to proceed promptly with its consideration, so that the time of the senate might not be wasted.

Mr. Rawlins (Utah), on behalf of the minority of the committee on Philippines, offered a substitute for the measure proposed by Mr. Lodge. He gave notice that upon the conclusion of the remarks of Mr. Lodge tomorrow he would submit some statements in support of the substitute measure.

A house bill conferring upon Mrs. Ida S. McKinley, widow of the late President McKinley, the mail franking privilege, was called up by Mr. Mason, chairman of the committee on postoffices and post roads and passed.

Mr. Frye (Maine) reported the ship subsidy bill agreed upon by the committee on commerce.

Mr. Vest (Missouri) gave notice of dissent on the part of the democratic members of the committee and also of an intention to file a minority report.

Mr. Nelson then called up the bill creating a department of commerce and answered various criticisms that have been made of the measure.

A BED OF DEATH.

Baltimore, Jan. 20.—George Albert, 35 years old, went to sleep on a bundle of papers in the cigar store at 759 Columbia avenue, last night, and was found dead from asphyxiation by gas this morning. Twelve persons who lived in the rooms above the store were also affected by the fumes, but all will probably recover. Albert was lying close to a gas stove and it is thought that he turned the cock which supplied it by moving his foot during his slumbers.

Editor Gorrell, of the New Haven News, is in the city.

A PENSION FOR MRS. M'KINLEY REPORTED

Washington, Jan. 20.—The senate committee on pensions today ordered a favorable report upon Senator Hanna's bill to grant a pension of $5,000 a year to Mrs. Ida S. McKinley, widow of the late President McKinley.

A BRITISH PATROL CUT UP BY BOERS

Cradock, Cape Colony, Jan. 20.—Wessel's commando of Boers on Saturday last cut up a patrol of fifty men belonging to the local town guard on the Tarkastad road. A few stragglers have returned. The remainder of the party are missing.

CHAMBERLAIN DENIES LATE PEACE RUMORS

London, Jan. 20.—The colonial secretary, Mr. Chamberlain, in the house of commons this afternoon said there was no foundation for the reports that overtures for peace in South Africa had been made by the Boer envoys.

POPE LEO IS NOW IN EXCELLENT HEALTH

Rome, Jan. 20.—The pope, who was in excellent health, received the grand duchess of Saxe-Weimar in audience today.

FAVOR OLD ROUTE

NICARAGUA CANAL PROJECT IS ABANDONED BY

THE ISTHMIAN COMMISSION

RECOMMEND ACCEPTANCE OF PANAMA PROPOSITION.

THE REPORT TO PRESIDENT

MR. ROOSEVELT TRANSMITS IT TO THE SENATE.

Washington, Jan. 20.—The president today transmitted to congress the supplemental report of the isthmian canal commission on the proposition of the Panama Canal company to sell its property to the United States for $40,000,000. The commission unanimously reports that after considering the changed conditions that now exist and all the facts and circumstances upon which its present judgment must be based, the commission is of the opinion that the most practicable and feasible route for the isthmian canal, to be under the control, management and ownership of the United States, is that known as the Panama route. The report is signed by all the members of the commission. It was accompanied by a letter of transmittal from the president to congress.

SEEKING A NORTHERN ROUTE

MANAGER NELSON MAKES A TRIP TO AUBURN.

Will Begin Work as Soon as Terminal Question is Settled—Affairs on the Southwestern.

General Manager S. L. Nelson and Attorney N. D. Doughman, of the Fort Wayne and Southwestern Traction company, left at noon today for Auburn. Mr. Nelson's visit to the DeKalb county town is to look over the ground preliminary to outlining another interurban line which his company intends to construct into Fort Wayne. Mr. Nelson is considerably encouraged over the outlook for the adjustment of the terminal question in Fort Wayne, and says his company is anxious to begin work on other lines as soon as the matter is settled. It will be recalled that two companies were incorporated some time ago with the idea of building two other lines, one to the north and another to the south of Fort Wayne. The movement today is taken to indicate that attention is to be first directed to the northern line, which is projected to include Garrett, Auburn, Waterloo, Kendallville and perhaps other towns in that section, as well as reach the Steuben county lakes, which are coming into favor as summer resorts.

TIME IS SHORTENED.

Additional cars have been placed in service on the Southwestern, so that beginning this morning a car leaves the city hourly for Huntington and points west, starting on the even hours. The Southwestern did a heavy business yesterday, carrying an average of fifty people per car during the entire day. Some little delay was occasioned by the breaking of a trolley wire, but the service is being constantly improved. Within a short time the company will place the baggage car in service for two round trips each day, in order that baggage may be handled with more facility.

The company has also had plans drawn for three model stations which are to be erected at Roanoke, Lagro and other towns west. The plans include ticket office, waiting rooms and car sheds.

REV. WARREN IS RELEASED.

A called meeting of the Fort Wayne Presbytery was held this afternoon in the Third Presbyterian church for the purpose of acting on Rev. L. W. Warrens request that he be released from the Lagrange charge. After hearing Rev. Warren's statement his request was granted. He has received a call to a larger charge, and will at once accept. None of the pastors or delegates from out of the city were present at the meeting.

SHOWING VERY SATISFACTORY.

The annual meeting and election of officers of the Meyer Cycle company took place Saturday evening in the company's offices, on West Berry street, and last year's officers were re-elected as follows: President, C. F. F. Meyer; treasurer, C. A. C. Meyer; secretary and manager, Harry Meyer. The report of last year's business showed a most satisfactory season. The company expects to make enlargements of its present property during the coming year.

SCHOOL SUIT IS DISMISSED.

Cleveland, Jan. 20.—The circuit court today dismissed the appeal of M. P. Mooney, representing the parochial schools of the Catholic church in this city, who sought to restrain the distribution of free books to public school pupils. The court said the furnishing of free books to poor children was a most commendable feature of the public school system and it was to the best interest of the tax payers that the case be dismissed.

IDENTIFIED THIEF AS VALET

DIAMOND ROBBER FOUND IN NEW ORLEANS.

P. G. Thebaud Recognizes Manners as Edouard Kern—Man Admits His Identity.

New Orleans, Jan. 20.—P. G. Thebaud, of New York, today fully identified T. E. Manners, the prisoner in the jail at Gretna, as Edouard Kern, jr., his late valet, who robbed the Thebaud mansion in New York of $60,000 worth of diamonds and jewelry.

When Mr. Thebaud and Detective Kelly reached here Sheriff Marrero asked for a conference with them to determine whether any reward would be paid for Kern and yesterday was spent in negotiations between the sheriff and the two New Yorkers. Late at night, however, an appeal was made direct to Governor Heard by Mr. Thebaud, with the result that the former communicated a dispatch to the Jefferson sheriff that Mr. Thebaud and the detective should be facilitated in their attempt to identify the prisoner. Thebaud and Kelly went to Gretna early today, but had to wait for some time for the sheriff to put in an appearance. When he arrived the New York men were taken to the jail. The moment Mr. Thebaud laid eyes on Manners he said the man was Kern. Manners made no further denial of his identity. Detective Kelly has, with him the necessary papers to take Kern back to New York. These will be at once laid before Governor Heard and that official has promised to sign the extradition at once. Klein and West, the two men who were arrested for stealing Manners' trunk from the St. Charles hotel and betrayed Kern, will, it is expected, get off with light punishment. Their case is to come up on Tuesday. Kern will probably be taken to New York as soon as the hearing of Klein and West is concluded.

Mr. Thebaud identified all the jewelry stolen from Manners' room in the St. Charles as belonging to him. The New Orleans police have made an affidavit against Kern, alias Manners, as a material witness in the case again Klein and West. Governor Heard said this afternoon that he would sign the requisition for Kern as soon as it was presented to him.

BRITAIN WAS OUR FRIEND.

London, Jan. 20.—In the house of commons today Lord Cranborne, under-secretary for foreign affairs, replying to Henry Norman (liberal) said that before the Spanish-American war the British government agreed to join in a note to the president of the United States expressing the hope that further negotiations would result in a peaceful settlement, but the government declined to associate itself with subsequent proposals which seemed to be open to the objection of putting pressure on the government of the United States.

PATRICK TRIAL BEGINS.

New York, Jan. 20.—Albert T. Patrick was called to trial today before Recorder Goff on an indictment charging him with the murder of William Marsh Rice, who died in this city September 23, 1900. A special panel of 200 talesmen was summoned from which to select a jury. Assistant District Attorneys James W. Osborne and Francis P. Garvan were in charge of the prosecution and Patrick's defense was in the hands of F. B. House and Robert M. Moore. When the case was called it was announced that the hearing of the evidence would require at least a month of the court's time.

The White Carnation club will give a dance in the Wayne club on February 6.

WILL PEN THEM UP

RECONCENTRATION CAMPS IN THE PHILIPPINES.

GENERAL BELL HAS A PLAN

WILL PURSUE LUZON REBELS WITH VIGOR.

FAVORS SPANISH METHODS

WEALTHY FILIPINOS CAUSE MOST TROUBLE.

Washington, Jan. 20.—Having failed, after two years strife, in subduing the insurrection in Batangas province, which lies just south of Manila, and having satisfied himself that lenient treatment of the insurgents is productive of no good results, General J. Franklin Bell, the military commander in that province, has determined on the enforcement of the war in the most vigorous and determined fashion, involving reconcentration in a modified form, the application of martial law in all directions and the unsparing pursuit and punishment of the natives who act as spies and traitors to the United States. All this appears from a long report to the war department just published.

RECONCENTRATION ZONES.

The reconcentration order is dated at Batangas December 8, last. In substance, it provides for the establishment of a zone around the garrisons, into which the friendly inhabitants are to be required to come under penalty of confiscation and destruction of their property. This is said to be necessary to prevent the collection of forced contributions from the inhabitants by the insurgents. The military officers are allowed to fix the price of necessaries of life, and it is promised that the people may return as soon as peaceful conditions are established. This order is followed by a long circular by General Bell to his station commanders commenting on existing conditions and giving them advice how to proceed. It begins with the statement that he shares in the general conviction that the insurrection continues because the greater part of the people, especially the wealthier ones, do not really want peace.

INNOCENT MUST SUFFER.

He says it is regrettable that the innocent must suffer with the guilty, but the greatest good to the greatest number can be best brought about by putting a prompt end to the insurrection. Therefore he directs the application of general order 100, in force during the civil war in the United States, which practically regards an insurgent as a guerrilla, and outside the pale of civilized warfare and subject to the death penalty, wherever such insurgent does not engage continually in the war and observe all the rules of war. However, it is provided that there shall be no executions without the approval of a superior officer. Commanding officers are specially enjoined to encourage young officers in hunting down the insurgents, and it is pointed out that there is no just cause for exceptional caution or apprehension in attacking insurgent bodies wherever found. At any rate, under existing conditions, legitimate chances should be accepted, says General Bell, as excessive caution will do the army incalculable harm. The best defense against the insurgents, he says, is to assume a vigorous offensive at once; to retire in the presence of the enemy is hazardous and discouraging.

WILL DOWN DISLOYAL.

A special injunction is laid on the commanders to hunt down through loyal spies secret sympathizers with and contributors to the rebellion, many of whom will be found among the municipal officers. General Bell says that Malvar and other insurgent leaders have dictated elections of all town officials in Batangas and Laguna, and these town councils meet and pass resolutions denouncing the insurrection, while secretly informing the insurgents that this is done under compulsion and supplying them with information. Therefore General Bell declares that neutrality should not be tolerated; every inhabitant should be either an active friend, or be classed as an enemy, and acts, not words, must be made the test. Chief and most important among the class of disloyal persons, he says, are the native priests.

General Bell declares it is practically certain that every one in Batangas and Laguna provinces is a secret enemy of the government and in active sympathy with the insurgents. He orders that they be given no exemption whatever, but be brought to trial whenever sufficient evidence is obtainable, and adds that even in case of well founded suspicion they should be arrested to stop their further activity. It is frequently impossible, he says, to obtain evidence against influential persons as long as they are at liberty, but once confined evidence is easily obtainable. General Bell declares that the apprehension and punishment of one individual official wealthy man or priest is of greater importance than the punishment of a hundred ignorant persons. The wealthy and influential, he says, are those against whom the most energetic efforts should be directed.

PADEREWSKI COMING.

London, Jan. 20.—The White Star line steamer Oceanic, which is to sail from Liverpool January 22, via Queenstown, January 23, for New York, will have among her passengers Paderewski, the pianist, and his wife; Sir Wectman Pearson, M. P.; George Grossmith, the actor, and Lieut. Gen. Sir Henry Geary.

WAS BUTCHERED FOR GOLD

MERCHANT SLAIN BY ROBBERS IN HIS STORE.

Rochester Citizen Murdered Because He Refused to Unlock His Safe of Diamonds.

Rochester, N. Y., Jan. 20.—Bela E. Brown, aged sixty-five, a prominent dealer in diamonds, was found murdered in his store here last night. His legs were tied together and he was gagged with a long red neck scarf. At the back of the head was a hole extending into the brain, and there were several gashes in the scalp evidently made by a hammer, which was found near the body smeared with blood and white hairs from the head of the victim.

From the position of the body in front of a safe the conclusion was reached by the police that the murderers had placed Mr. Brown before the safe, which was locked, and which contained thousands of dollars worth of diamonds and jewelry, and had tried to force him to work the combination for them. His right hand was covered with blood, indicating that he had raised it to his head when he was struck and tried to ward off the other blows which followed. The murderers secured nothing of value, except, perhaps, a diamond stud which Mr. Brown wore and which is missing.

TRUNKS RIFLED OF DIAMONDS.

Glendive, Mont., Jan. 20.—Robbers secured between $10,000 and $20,000 worth of unset and set diamonds yesterday by stealing two trunks from the baggage room of the Northern Pacific station and breaking them open. Nothing is missing from the trunks except a bag of unset diamonds and three or four hundred diamond rings. A tray containing twenty-four set diamonds was overlooked by the robbers. The trunks were the property of C. B. Clausen, traveling representative of S. H. Clausen & Co., wholesale manufacturing jewelers of Minneapolis. The windows of the baggage room were forced open and through it the two trunks, which weighed about 250 pounds each, were hoisted out. They were taken only a few feet from the station, where they were broken open and the diamonds taken. Local officers have made one arrest upon suspicion.

CELEBRATES ANNIVERSARY.

St. Stephen's Young Men's society of St. Peter's Catholic church celebrated its anniversary yesterday with impressive ceremonies at both the morning and afternoon services. At the regular monthly meeting, which also occurred yesterday, the society elected the following officers for the ensuing year: President, Charles B. Roth; vice president, Robert Schmoll; secretary, William F. Ryan; treasurer, William Orth; financial secretary, Louis Kirchoff; directors, John Suelzer, jr., George J. Aller and Robert Schmoll. The society is in a flourishing condition and with its new roll of officers bids fair to even better its condition during the coming year.

Rev. J. Budman Fleming will preach this evening in the auditorium of the Third Presbyterian church from the following text; "For God so loved the world that He gave His only begotten Son that Whosoever believed in Him should not perish, but have everlasting life." John 3:16.

Mr. and Mrs. C. H. Geyer left this afternoon for a visit with Mr. Geyer's parents, in Cleveland, O.

NAVAL BATTLE ON

GOVERNMENT AND REBELS ENGAGED AT PANAMA.

GOVERNOR HAS BEEN SLAIN

IMPROVISED WAR FLEETS IN DEADLY STRUGGLE.

GREAT EXCITEMENT REIGNS

NEWS OF FIGHT OFFICIALLY CONFIRMED.

Colon, Colombia, Jan. 20.—(Via Galveston, Texas.)—A naval battle, which began at 6 o'clock this morning, is in progress in the harbor of Panama.

The revolutionary fleet consists of the steamers Padilla, Darien and Gaitan. They are trying to force a landing off Sacana.

The government ships are the Chilian line steamer Lautaro, the Pacific Steam Navigation company's steamer Chiculto and the Panama Canal company's steamer Boyaca. The first named steamer was seized by General Alban and the other two have been chartered by the Colombian government.

As this dispatch is sent three shots have just passed over the Chiculto and she has answered with several shots. They fell close to the Padilla, which is seen to be retiring.

The guns at Las Bovedas are also firing at the rebel ships.

The government forces are throwing up entrenchments.

The United States cruiser Philadelphia is close to the scene of the fighting.

GOVERNOR KILLED.

Washington, Jan. 20.—The state department has received the following cablegram from Consul General Gudger, dated Panama, today:

"Fighting in bay. Governor killed. Excitement great."

The secretary of the navy has received the following cablegram from Captain Mead, commander of the United States steamship Philadelphia, dated Panama, today:

"The insurgent steamer Padilla attacked the Lautaro yesterday morning at close quarters. Crew has deserted her. Is now on fire and sinking."

FIVE VESSELS SUNK.

New York, Jan. 20.—The Panama Railway company today received a cablegram from Colon, saying that three insurgent and two government vessels had been sunk in the naval engagement in Panama harbor. The cablegram came from Col. J. R. Shaler, general superintendent at Colon for the Panama Railway company.

GOVERNMENT FORCES WON.

Willimstad, Island of Curacoa, Jan. 20.—(Via Haytien cable)—Venezuelan advices received here May say the government forces had the best of the fighting at Maracaibo, on Saturday last, although Colonel Peralto, Colonel Fuenmayor and fifty men were seriously wounded. The government troops, these advices add, are pursuing the revolutionists. Other advices say the revolution is slowly gaining ground in the state of Lara. The whereabouts of the steamer Libertador is still unknown.

The revolutionists at Barcelona and Cumana say they cannot understand General Matos' plans. For a fortnight past 2,500 men at or in the vicinity of those towns have been awaiting arms and ammunition in order to take the field against President Castro's forces.

The financial situation in Venezuela is pronounced to be hopeless.

The reply of the Venezuelan government to the request of the German government for a settlement of the claims of German citizens, arising drom the late revolutions, will be submitted to the next congress of Venezuela, which will meet in February.

CHINA REIMBURSED.

Washington, Jan. 20.—The president today signed a government check for $378,000, which represents the money captured by the marines of the United States navy at Tien Tsin during the boxer troubles in China. The money belonged to the Chinese government and has since been on deposit in the treasury. The check will be given to Minister Wu for transmission to the Chinese government.

J. E. Bain, of Montpelier, was the guest of the Misses Kirkham over Sunday.

"It was almost a miracle. Burdock Blood Bitters cured me of a terrible breaking out all over the body. I am very grateful." Miss Julia Filbridge, West Cornwell, Conn.

Remedy ever pain. Burns, cuts, sprains, stings. Instant relief. Dr. Thomas' Eclectric Oil. At any drug store.

"Cures the cough and save the life." Dr. Wood's Norway Pine Syrup cures coughs and colds, down to the very verge of consumption.

Don't let the little ones suffer from eczema or other torturing skin diseases. No need for it. Doan't Ointment cures. Can't harm the most delicate skin. At any drug store, 50 cents.

Borrow From Us
WE LOAN MONEY.

Perhaps you do not know just how to get or where to go for a little money. This partially explains.

We make loans of $10, $20, $30, $50, $100 on furniture, pianos, horses and buggies, wagons, etc.

Everything left in your possession and you have the use of the money and property. We give you from 1 to 12 months to pay the money back and the payments are so small you scarcely notice it. All our dealings private and confidential. Our manner of doing business fully explained if you will call at the office.

INDIANA MORTGAGE LOAN CO.,

Room 3, Arcade, upstairs.
Home phone 993.
Open Saturday evening from 7 to 9 o'clock.

CHAPPING, REDNESS AND ROUGHNESS OF THE SKIN

may be removed by using our

ALMOND CREAM.

It will impart to the daintiest skin an additional delicacy of color and tenture.

25c per Bottle.

We carry a large line of Cold Creams and Toilet Cerates.

RANKE & NUSSBAUM,
Druggists, 88 Calhoun St.

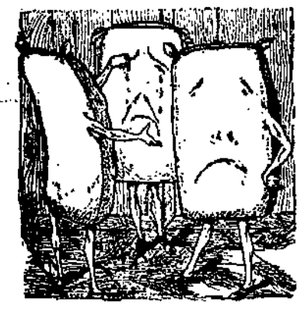

"They Grind Us Down"

But that only increases our usefulness. There's some satisfaction in knowing that after we come from the City Mills we'll be clean and white, anyhow. You'll find the Hungarian and Silver Dollar brands the best to use for any kind of baking. Try these brands. Ask at your grocer's for them. Once tried, always used. Every sack guaranteed by

C. Tresselt & Sons,

SOMETHING FOR THE BOYS.

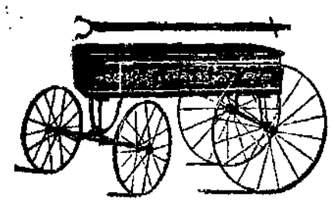

Express Wagons.

Skates and Pocket Knives.

Air Rifles.

We also carry a large assortment of Washing Machines and Wringers.

HARDWARE.

H. PFEIFFER & SON,
NO. 9 E. COLUMBIA ST.
'Phone 484.

J. C. Peltier.

Undertaker

and Embalmer.

NO. 17 W. WAYNE ST.

Mount Rewenzori, in equatorial Africa, is about 20,000 feet high, has many miles of glaciers and is nearly always cloud covered.

CONVICTS ESCAPE

ELEVEN FEDERAL PRISONERS TUNNEL TO LIBERTY.

DESPERATE MEN AT LARGE

ELUDE GUARDS AT M'NEIL'S ISLAND, NEAR TACOMA.

WERE LED BY COUNTERFEITER

IT IS FEARED FUGITIVES MAY OBTAIN ARMS.

Tacoma, Wash., Jan. 20.—Eleven of the most desperate prisoners in the United States penitentiary on McNeil's Island made their escape between 1 and 2 o'clock on Sunday afternoon and up to a late hour last night were still at liberty. It was the most daring and successful jail break ever attempted in this state and the character of the men implicated makes it doubtful whether they will be retaken without loss of life.

THOSE WHO ESCAPED.

The men at large:

W. D. Snyder, sent up from Idaho for robbery; James Campbell, Nome, pickpocket; Thomas Morton, Nome, burglary; Frank Ainsworth, Nome, larceny; Mike Williams, Spokane, counterfeiter; Harry Davis, Nome, Alaska; Frank Moran, true name Ed O'Neil, Spokane, counterfeiter; James Moriarity, Spokane, counterfeiter; J. P. Stewart, Idaho, counterfeiter; Bruce Kenwright, Nome, manslaughter; James Carroll, Alaska, murder.

A Ledger reporter who visited the island last night brings the following particulars of the escape:

A hole in the brick wall of cell No. 10, occupied by Convicts Snyder and Davis, reveals the method of escape. The wall is about a foot in thickness and the floor of the cell is of equal thickness, covered with concrete. The tunnel was dug at the junction of the wall and the floor, sloping outwardly until it formed a connection with the air chamber about two feet below and a foot outwardly from the corridor wall of the cell.

HOW THEY GOT OUT.

Through this air chamber the prisoners crawled about forty feet to where it opened into the boiler room, the opening being covered by an iron grating. This obstacle was overcome by the use of saws and the prisoners had then only to walk out of the back door of the boiler room, across the yard and scale the board fence. A few yards from the prison grounds and the dense growth of timber afforded them, temporarily, a safe retreat.

The prisoners took advantage of the latitude allowed them during the noon hour to consummate their plans, which had been carefully designed and boldly carried out. The guards, with the exception of two who were on duty on the wall overlooking the corridor, were eating dinner in the dining room. The tables were being spread in the corridor for the prisoners' dinner, it being customary to serve them immediately on the conclusion of the guards' repast. A dinner gang was at work putting the tables in order and the other convicts had the privilege of the corridors. One by one the men slipped into cell No. 10 and crawled through the hole unnoticed. When the guards came out and lined the prisoners up for dinner eleven were missing. A brief search resulted in finding the hole in the wall and the guards at once ran to the boiler room where the steel door swung on its hinges, showing that the men had already flown.

OUTRAGES ARE FEARED.

Warden Palmer at once sent a squad of guards in pursuit, and made a tour of the island, notifying the farmers of the escape and instructing them to guard their boats carefully so that no opportunity would be allowed for escape.

The plan which is most feared will be pursued by the convicts will be to raid some of the numerous farm houses on the island, secure guns, clothes and a boat and then row to the mainland. Among the escaped prisoners are many desperadoes who would not hesitate at murder to accomplish their purpose. With so many at large the farmers would be at their mercy and should they once get possession of weapons, it is believed by the officers of the prison that they will fight to the death before they are captured.

NO NATIVE UPRISING.

London, Jan. 20.—The officials of the India office here declare there is no truth in the report from Odessa that a native uprising has occurred at Nasirabad, in the Ajmere district of India, which report alleged that the British troops had been defeated in three engagements.

MEXICAN VOLCANO ACTIVE.

Mexico City, Jan. 20.—A telegram to the government observatory announces that the volcano of Colima is again active and scientific men connect this fact with the prevalence of seismic phenomena. Renewed earthqake shocks were reported from various parts of the country yesterday afternoon and a slight tremble of the earth was felt here Saturday afternoon. Governor Morá, of Guerrero, has personally taken charge of the ruined city of Chilpancingo. The populace is camping out guarded by troops, and perfect order reigns. The city will have to be thoroughly rebuilt. More bodies continue to be found as the debris is examined by soldiers.

QUITS THE STATE'S SERVICE

CAPT. W. F. RANKE'S RESIGNATION IS ACCEPTED.

Was Senior Officer in Indiana National Guard—Lieutenant W. C. Cleary is Promoted.

Capt. William F. Ranke, of this city, senior officer in the Indiana National Guard and for many years captain of the Fort Wayne battery of light artillery, has tendered his resignation. It has been accepted by Adjutant General Ward, and First Lieutenant Will C. Cleary has been promoted to the vacant captaincy.

CAPT. W. F. FANKE,
Senior Officer Indiana National Guard, Who Has Resigned.

The announcement was not made until this morning, although it develops that Captain Ranke's resignation was tendered two months ago. The following general order was made public today:

"Adjutant general's office, Indianapolis, January 13, 1902. Special order No. 2. The resignation of Captain William F. Ranke, battery B, artillery battalion, Indiana National Guard, is hereby accepted.

"The commanding officer of battery B, artillery battalion, is hereby ordered to hold an election in his battery for the election of a first and second lieutenant to fill the vacancy caused by the promotion of Lieutenant Will C. Cleary to be captain, thus leaving a vacancy in first and second lieutenancies, in accordance with the rules and regulations governing the Indiana National Guard.

"By the governor.

"John R. Ward,
"Adjutant General.

"Capt. W. F. Ranke,
"Fort Wayne, Ind."

CAUSES SURPRISE.

Announcement of the resignation of Captain Ranke will occasion much surprise, but it is understood that he has taken the action solely on account of business reasons. Captain Ranke has been a most popular officer, and was the senior officer in the state guard. He enlisted as a private in 1887, was promoted through the several ranks until he reached the captaincy in 1893. During the Spanish-American war he was in command of his organization which then became the Twenty-eighth battery, United States artillery. Returning home after muster out Captain Ranke was appointed a captain in the Twenty-ninth United States volunteers by President McKinley, but resigned after a few weeks service, having been unable to make a satisfactory adjustment of his business affairs to permit his absence. Later he was foremost in the reorganization of the battery, and was again elected captain. Captain Ranke's more than five years' service as an officer will place him upon the list of retired officers of the guard and will make him eligible to staff appointment.

THE NEW CAPTAIN.

Will C. Cleary, who is promoted to the captaincy and is now in comman of the battery, is also well known, and has been identified with Fort Wayne military affairs since nine years ago, when he entered the ranks as a private, rose through successive stages and was commissioned first lieutenant in August, 1897. He held a lieutenancy in the Twenty-eighth battery during the Spanish-American war, and was again chosen when battery B was reorganized. The election to fill the vacant lieutenancies will probably be held next Monday evening.

The gauchos of Argentina live entirely on roast beef, scarcely ever tasting vegetables or flower dishes.

TO ASK INCREASE

MINERS WILL DEMAND A 10 PER CENT. ADVANCE.

ANNUAL CONVENTION MEETS

ONE THOUSAND DELEGATES AT INDIANAPOLIS.

WELCOMED BY BOOKWALTER

CONVENTION WILL BE LONG IN SESSION.

Indianapolis, Jan. 20.—The thirteenth annual convention of the United Mine Workers of America began here today with nearly 1,000 delegates present. It is confidently expected by President Mitchell, Secretary Wilson and other officials that the meeting will develop into the largest ever held by the labor unions. Delegates are here from twenty-four states, representing every bituminous and anthracite coal field in the United States. Ben Tillett, the famous British labor leader, who is in this country studying labor conditions, arrived last night, to be the guest of President Mitchell and the miners until Wednesday or Thursday. The convention will continue until January 30, when the joint conference with the operators of Ohio, Pennsylvania, Illinois and Indiana will begin. This last conference will probably last for ten days.

It is the understanding that the delegates are preparing to ask for an advance that will be equivalent to an all-round increase of at least 10 per cent. Along with this report, however, is a report to the effect that many of the operators have determined to take a stand for a reduction of 10 per cent. on the ground that they have had an unprofitable year and that the prospects for the coming year are not bright enough to warrant even a continuation of the present scale. It is not believed, though, that there will be a lock-out, as the miners and operators of the four states that sign the competitive scale have been able to reach an agreement during the last year without much trouble.

The convention was called to order today by President Mitchell and after the delegates were seated the report of the credentials committee was called for.

MAYOR BOOKWALTER HEARD.

Mayor Bookwalter was then introduced and welcomed the delegates to the city.

Ben Tillett, as "the leader of the wharf and dock workers of Great Britain," was received with enthusiasm. He said 65 per cent of the miners of Great Britain were trades unionists. He paid a stirring tribute to the women, the wives of the English miners who, when their husbands were about ready to give up the strike, said they would starve before they would let their husbands surrender. He said labor should meet capital in the way capital approached labor.

After Mr. Tillett's address the convention took a recess until 1:30 o'clock.

THE DEATHS AND FUNERALS

RYAN.

James Ryan, of Rushville, Ind., died Saturday afternoon at the home of his daughter, Mrs. Robert Kelly, 106 West Third street, from Bright's disease. Mr. Ryan was a native of Ireland, but had been for many years a grocer at Rushville, and was 65 years of age. He was visiting his daughter in this city when taken ill.

The remains were shipped to Rushville for interment today.

DICKASON.

Evan Dickason, the little son of Mr. and Mrs. Walter F. Dickason, of Montpelier, died at an early hour this morning at Hope hospital, aged 10 years and 8 months. Nearly two months ago the lad suffered a severe attack of appendicitis and was critically ill when brought to the hospital two weeks ago to undergo an operation as a last resort. The enfeebled child made a brave struggle against disease, but despite the efforts of physicians and nurses the fatal termination came this morning.

The remains will be shipped to Montpelier this afternoon and the funeral services will be held there.

E. W. GROVE.

This name must appear on every box of the genuine Laxative Bromo-Quinine Tablets, the celebrated Cold and Grip Cure. 25 cents.

MARRIAGE LICENSES.

Charles Hermoirtz and Hannah Glickman.

MAJOR MACKLIN HERE.

Major J. E. Macklin, of the Eleventh infantry, arrived this morning from Indianapolis to muster in the applicants at the Fort Wayne recruiting office of the United States army. Three were accepted. This is Major Macklin's first visit to Fort Wayne.

SNOW SAVES THE WHEAT.

Topeka, Kan., Jan. 20.—A heavy snow, for which wheat has been suffering many weeks, is reported fairly general throughout the state.

Omaha, Neb., Jan. 20.—A heavy damp snow, much needed by the wheat fields, began falling at midnight and there is a prospect of its continuance.

REPORT OF THE MINORITY

DEMOCRATIC MEMBERS CONDEMN EXCHANGE BILL.

House Committee Divided on the Bill Now Before that Body—Argument of Report.

Washington, Jan. 20.—The democratic members of the house committee on coinage, weights and measures have agreed on a minority report on the bill directing the secretary of the treasury "to exchange gold for legal tender silver dollars," and the report will be presented to the house today by Mr. Shafroth. The report takes the position that the passage of the bill is certain to produce financial disturbances.

The following general proposition is laid down: "Our government has never conceded the right to the holder of silver dollars to demand from the treasury gold therefor, nor to the holder of gold to demand silver dollars therefor. Such demands always have been refused at the treasury. It is the notes and bonds of the government that are payable in either gold or silver at the option of the holder."

GIVES REASONS FOR PROTEST.

The following reasons why such a measure should not be enacted are given:

"1. It will require a large increase of the gold reserve of the treasury, as if the obligations upon a reserve are increased the reserve should be correspondingly enlarged. If it requires $150,000,000 of gold to act as a reserve for the redemption of $346,000,000 of United States notes called greenbacks and $40,253,086 of treasury notes issued under the Sherman act, will it not take at least $300,000,000 in gold, says the report, to act as a reserve when the $530,732,617 of silver dollars and silver certificates are made a direct charge upon that reserve?

"2. It will create a new endless chain upon the gold reserve of the treasury and thereby plunge the government deeper into the banking business.

"If the endless chain upon the treasury caused by the redemption and reissue of greenbacks is a continual drain upon the gold reserve and a severe strain upon the government, how much more of a drain and strain will the $530,000,000 of new obligations upon that reserve impose?

"The government now has the power to call an absolute halt to a raid upon its gold reserve by impounding the greenbacks and treasury notes, but if silver is made redeemable in gold it cannot do so until it impounds also the $530,000,000 of silver dollars and silver certificates. When there is a run on the treasury for gold it is the salvation of commerce and the reserve to have in circulation a currency which imposes no further demand on that metal. The bill will plunge the government deeper into the banking business.

FEAR EXPORTATION OF GOLD.

"3. It will facilitate the exportation of gold. As the $386,000,000 of our currency redeemable in gold is scattered all over the country it is difficult for large exporters of gold to collect sufficient of that currency to present for redemption. But if silver certificates, which form the great bulk of the currency that circulates, can be presented for payment in gold, then it becomes an easy matter to compel the government to furnish all the gold for exportation.

"With other nations imposing restrictions upon their exportations of gold and we facilitating our exportation of the same, we are likely to lose great quantities of that life-blood of commerce.

EXPECT CONTRACTION.

"4. It will cause the retirement of the silver dollars and produce either violent contraction of the currency or the substitution of printed promises to pay. It will convert assets into liabilities, dollars into debts.

"5. Other things remaining as they are, such a measure would cause a fall in prices of all commodities and other property. Falling prices produce bankruptcy and panics.

"No nation on the face of the globe requires its exchequer to exchange gold for silver. This is a new policy in the treatment of the precious metals. Why should this, the greatest silver producing nation in the world, be the first to strike a blow at one of its greatest industries? All representatives, regardless of political affiliations, should condemn such reckless legislation."

MURDERERS ESCAPE PRISON

SERIOUS JAIL DELIVERY AT BIRMINGHAM, ALA.

Frank Duncan, Notorious Safe Blower Under Sentence of Death, Among the Fugitives.

Birmingham, Ala., Jan. 20.—Early today Frank Duncan, a notorious safe blower under sentence of death for murder, and three other prisoners, made their escape from the Jefferson county jail by sawing through numerous bars and cutting the lock off the outer gate of the prison yard. The escape was discovered at 6 o'clock and officers in every city within a radius of one thousand miles are being notified.

Duncan was a pal of Frank Miller, the cracksman who was hanged in Birmingham last year for killing Policeman G. W. Kirkley, who was shot with Adams in a pitched battle with a gang of safe blowers in this city in 1900.

Duncan was from Cincinnati, where his wife resides, and it is believed that friends in that city furnished the saw with which the escape was made. The others who escaped are George Bullard, charged with murdering a man in the railroad yards at Bessemer and placing the body across a pair of bumpers on a freight train; A. J. Dye, of Nashville, charged with grand larceny, and Jeff VanHorn, of Ensley, charged with highway robbery.

A reward of $500 has been offered for Duncan, while $100 each is offered for the others.

DIRECTORS MEETING.

The directors of the Tri-State Building and Loan association held a meeting this afternoon at the company's offices. It is the regular semi-annual meeting, and the customary dividend of five per cent. was declared.

WILL FIGHT THE CASE.

Grant Banks, who is in jail awaiting a hearing before the United States commissioner on a charge of selling liquor illegally at Roann, has retained Attorney Elmer Leonard and will fight the case, which is set for hearing Wednesday morning. The defense is formulating a list of witnesses to be subpoenaed this afternoon.

FIX FOR SOCIAL SESSION.

Preparations are nearly completed for the social session of the Elks to be held at the Wayne club Friday evening following the initiation of more than one hundred candidates into the fraternity. Reineke's augmented orchestra will furnish music for the social session.

LORADO TAFT IN TOWN.

Lorado Taft, the eminent Chicago sculptor, arrived in the city at noon today and is a guest at the New Aveline. Mr. Taft will deliver a lecture at the West Jefferson street Church of Christ this evening. It is one of the People's lecture course series.

LOCAL LINES.

Ex-Sheriff Frank K. Cosgrove was a visitor in the city today. He is now located at Columbus and was here to visit his fther, the venerable Dr. Cosgrove, of Springfield township, and look after some business interests.

The doors of one of the most prominent down town jewelry stores were found open last night and it was over an hour before the proprietor could be found. Property worth a great deal more than any merchant can afford to lose was exposed to larceny.

The Epicurean club held a business meeting in the council chamber at the city hall yesterday afternoon and completed arrangements for the next reception which will be held January 29 in Knights of Columbus hall. The club has given three very enjoyable dances this season.

Mr. and Mrs. Martin Shaver and daughter, Miss Ora, leave this evening for Meadville, Pa., in response to a telegram announcing that Mr. Goodall, father of Mrs. Shaver, is lying at the point of death. The patient is 79 years of age. He has frequently visited in Fort Wayne and has many friends in the city.

The regular meeting of the Bruederliche Unterstutzungs Verein was held last evening in Harmony hall, on West Berry street, and sixteen new members were admitted, while twenty applications were received. The society is benevolent and is one of the strongest German organizations in the city, having a membership of over 700.

Since the middle of November last Paris has a Russian high school, at which most of the university branches are taught, some of them by eminent Russian fugitives or residents.

California has almost a monopoly of the cultivation of apricots in the United States.

CATARRH OF THE STOMACH

A PLEASANT, SIMPLE, BUT SAFE AND EFFECTUAL CURE FOR IT.

Catarrh of the stomach has long been considered the next thing to incurable. The usual symptoms are a full or bloating sensation after eating, accompanied sometimes with sour or watery risings, a formation of

gases, causing pressure on the heart and lungs and difficult breathing, headaches, fickle appetite, nervousness and a general played-out, languid feeling.

There is often a foul taste in the mouth, coated tongue and if the interior of the stomach could be seen it would show a slimy, inflamed condition.

The cure for this common and obstinate trouble is found in a treatment which causes the food to be readily thoroughly digested before it has time to ferment and irritate the delicate mucous surfaces of the stomach. To secure a prompt and healthy digestion is the one necessary thing to do and when normal digestion is secured the catarrhal condition will have disappeared.

According to Dr. Harlanson, the safest and best treatment is to use after each meal a tablet, composed of diastase, aseptic pepsin, a little nux, golden seal and fruit acids. These tablets can now be found at all drug stores under the name of Stuart's Dyspepsia Tablets, and not being a patent medicine, can be used with perfect safety and assurance that healthy appetite and thorough digestion will follow their regular use after meals.

Mr. N. J. Booher, Chicago, Ill., writes: "Catarrh is a local condition resulting from a neglected cold in the head, whereby the lining membrane of the nose becomes inflamed and the poisonous discharge therefrom passing backward into the throat, reaches the stomach, thus producing catarrh of the stomach. Medical authorities prescribed for me for three years for catarrh of stomach without cure, but today I am the happiest of men after using only one box of Stuart's Dyspepsia Tablets. I cannot find appropriate words to express my good feeling. I have found flesh, appetite and sound rest from their use."

Stuart's Dyspepsia Tablets is the safest preparation as well as the simplest and most convenient remedy for any form of indigestion, catarrh of stomach, biliousness, sour stomach, heartburn and bloating after meals.

FINANCE ROMANCE OF EGYPT.

An element of romance attaches in most countries to the annals of national debts in respect of the struggles and vissitudes to which they relate, but in Egypt, a land where finance spells politics, the story of the public debt is pre-eminently romantic. Recklessly and prodigally contracted, that debt has for years passed with crushing severity upon the docile Egyptian peasantry; but the astonishing feature of its history is that, in the end, with its association of grinding taxation and of the koorbash, was destined itself to become the salvation of the fallaheen. Foreign intervention in the interest of the creditors brought with it the foreign control which has secured the Egyptian peasantry better conditions of life than they have enjoyed for centuries, possibly better conditions for the mass of the people than have ever been known out of the necessity of protecting the labor of the fallaheen and of securing them such immunity from extortion and maltreatment that the fruit of their toil would suffice to meet the obligations imposed upon them without their knowledge and without their assent. —North American Review.

Shopkeeprs in Kabul have been warned by the amir that during the cold weather the prices of necessities, such as foodstuffs, wood and charcoal, must not be raised by more than 5 per cent.

Belgium has a place where alcoholic drinks are sold for every 36 persons; Prussia one for 180; Austria for 220; Russia for 991; Norway for 52,000.

NEWSPAPERARCHIVE.COM

"It was almost a miracle. Burdock Blood Bitters cured me of a terrible breaking out all over the body. I am very grateful." Miss Julia Filbridge, West Cornwell, Conn.

Monarch over pain. Burns, cuts, sprains, stings. Instant relief. Dr. Thomas' Eclectric Oil. At any drug store.

"Cure the cough and save the life." Dr. Wood's Norway Pine Syrup cures coughs and colds, down to the very verge of consumption.

Don't let the little ones suffer from eczema or other torturing skin diseases. No need for it. Doan't Ointment cures. Can't harm the most delicate skin. At any drug store, 50 cents.

Borrow From Us
WE LOAN MONEY.

Perhaps you do not know just how to get or where to go for a little money. This partially explains.

We make loans of $10, $20, $30, $50, $100 on furniture, pianos, horses and buggies, wagons, etc.

Everything left in your possession and you have the use of the money and property. We give you from 1 to 12 months to pay the money back and the payments are so small you scarcely notice it. All our dealings private and confidential. Our manner of doing business fully explained if you will call at the office.

INDIANA MORTGAGE LOAN CO.,

Room 3, Arcade, upstairs. Home phone 999.
Open Saturday evening from 7 to 9 o'clock.

CHAPPING, REDNESS AND ROUGHNESS OF THE SKIN

may be removed by using our

ALMOND CREAM.

It will impart to the daintiest skin an additional delicacy of color and texture.

25c per Bottle.

We carry a large line of Cold Creams and Toilet Cerates.

RANKE & NUSSBAUM,
Druggists, 88 Calhoun St.

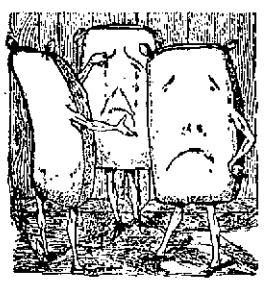

"They Grind Us Down"

But that only increases our usefulness. There's some satisfaction in knowing that after we come from the City Mills we'll be clean and white, anyhow. You'll find the Hungarian and Silver Dollar brands the best to use for any kind of baking. Try these brands. Ask at your grocer's for them. Once tried, always used. Every sack guaranteed by

C. Tresselt & Sons,

SOMETHING FOR THE BOYS.

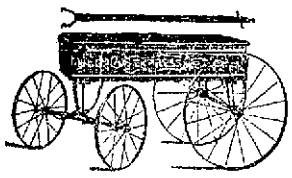

Express Wagons.

Skates and Pocket Knives.

Air Rifles.

We also carry a large assortment of Washing Machines and Wringers.

HARDWARE.

H. PFEIFFER & SON,
NO. 9 E. COLUMBIA ST.
'Phone 484.

J. C. Peltier.

Undertaker and Embalmer.

NO. 17 W. WAYNE ST.

Mount Rewenzori, in equatorial Africa, is about 20,000 feet high, has twenty miles of glaciers and is nearly always cloud covered.

CONVICTS ESCAPE

ELEVEN FEDERAL PRISONERS TUNNEL TO LIBERTY.

DESPERATE MEN AT LARGE

ELUDE GUARDS AT M'NEIL'S ISLAND, NEAR TACOMA.

WERE LED BY COUNTERFEITER

IT IS FEARED FUGITIVES MAY OBTAIN ARMS.

Tacoma, Wash., Jan. 20.—Eleven of the most desperate prisoners in the United States penitentiary on McNeil's Island made their escape between 1 and 2 o'clock on Sunday afternoon and up to a late hour last night were still at liberty. It was the most daring and successful jail break ever attempted in this state and the character of the men implicated makes it doubtful whether they will be retaken without loss of life.

THOSE WHO ESCAPED.

The men at large:

W. D. Snyder, sent up from Idaho for robbery; James Campbell, Nome, pickpocket; Thomas Morton, Nome, burglary; Frank Ainsworth, Nome, larceny; Mike Williams, Spokane, counterfeiter; Harry Davis, Nome, Alaska; Frank Moran, true name Ed O'Neil, Spokane, counterfeiter; James Moriarity, Spokane, counterfeiter; J. P. Stewart, Idaho, counterfeiter; Bruce Kenwright, Nome, manslaughter; James Carroll, Alaska, murder.

A Ledger reporter who visited the island last night brings the following particulars of the escape:

A hole in the brick wall of cell No. 10, occupied by Convicts Snyder and Davis, reveals the method of escape. The wall is about a foot in thickness and the floor of the cell is of equal thickness, covered with concrete. The tunnel was dug at the junction of the wall and the floor, sloping outwardly until it formed a connection with the air chamber about two feet below and a foot outwardly from the corridor wall of the cell.

HOW THEY GOT OUT.

Through this air chamber the prisoners crawled about forty feet to where it opened into the boiler room, the opening being covered by an iron grating. This obstacle was overcome by the use of saws and the prisoners had then only to walk out of the back door of the boiler room, across the yard and scale the board fence. A few yards from the prison grounds and the dense growth of timber afforded them, temporarily, a safe retreat.

The prisoners took advantage of the latitude allowed them during the noon hour to consummate their plans, which had been carefully designed and boldly carried out. The guards, with the exception of two who were on duty on the wall overlooking the corridor, were eating dinner in the dining room. The tables were being spread in the corridor for the prisoners' dinner, it being customary to serve them immediately on the conclusion of the guards' repast. A dinner gang was at work putting the tables in order and the other convicts had the privilege of the corridors. One by one the men slipped into cell No. 10 and crawled through the hole unnoticed. When the guards came out and lined the prisoners up for dinner eleven were missing. A brief search resulted in finding the hole in the wall and the guards at once ran to the boiler room where the steel door swung on its hinges, showing that the men had already flown.

OUTRAGES ARE FEARED.

Warden Palmer at once sent a squad of guards in pursuit, and made a tour of the island, notifying the farmers of the escape and instructing them to guard their boats carefully so that no opportunity would be allowed for escape.

The plan which is most feared will be pursued by the convicts will be to raid some of the numerous farm houses on the island, secure guns, clothes and a boat and then row to the mainland. Among the escaped prisoners are many desperadoes who would not hesitate at murder to accomplish their purpose. With so many at large the farmers would be at their mercy and should they once get possession of weapons, it is believed by the officers of the prison that they will fight to the death before they are captured.

NO NATIVE UPRISING.

London, Jan. 20.—The officials of the India office here declare there is no truth in the report from Odessa that a native uprising has occurred at Nasirabad, in the Ajmere district of India, which report alleged that the British troops had been defeated in three engagements.

MEXICAN VOLCANO ACTIVE.

Mexico City, Jan. 20.—A telegram to the government observatory announces that the volcano of Colima is again active and scientific men connect this fact with the prevalence of seismic phenomena. Renewed earthquake shocks were reported from various parts of the country yesterday afternoon and a slight tremble of the earth was felt here Saturday afternoon. Governor Mora, of Guerrero, has personally taken charge of the ruined city of Chilpancingo. The populace is camping out guarded by troops, and perfect order reigns. The city will have to be thoroughly rebuilt. More bodies continue to be found as the debris is examined by soldiers.

QUITS THE STATE'S SERVICE

CAPT. W. F. RANKE'S RESIGNATION IS ACCEPTED.

Was Senior Officer in Indiana National Guard—Lieutenant W. C. Cleary is Promoted.

Capt. William F. Ranke, of this city, senior officer in the Indiana National Guard and for many years captain of the Fort Wayne battery of light artillery, has tendered his resignation. It has been accepted by Adjutant General Ward, and First Lieutenant Will C. Cleary has been promoted to the vacant captaincy.

CAPT. W. F. FANKE,
Senior Officer Indiana National Guard, Who Has Resigned.

The announcement was not made until this morning, although it develops that Captain Ranke's resignation was tendered two months ago. The following general order was made public today:

"Adjutant general's office, Indianapolis, January 13, 1902. Special order No. 2. The resignation of Captain William F. Ranke, battery B, artillery battalion, Indiana National Guard, is hereby accepted.

"The commanding officer of battery B, artillery battalion, is hereby ordered to hold an election in his battery for the election of a first and second lieutenant to fill the vacancy caused by the promotion of Lieutenant Will C. Cleary to be captain, thus leaving a vacancy in first and second lieutenancies, in accordance with the rules and regulations governing the Indiana National Guard.

"By the governor.

"John R. Ward,
"Adjutant General.

"Capt. W. F. Ranke,
"Fort Wayne, Ind."

CAUSES SURPRISE.

Announcement of the resignation of Captain Ranke will occasion much surprise, but it is understood that he has taken the action solely on account of business reasons. Captain Ranke has been a most popular officer, and was the senior officer in the state guard. He enlisted as a private in 1887, was promoted through the several ranks until he reached the captaincy in 1893. During the Spanish-American war he was in command of his organization which then became the Twenty-eighth battery, United States artillery. Returning home after muster out Captain Ranke was appointed a captain in the Twenty-ninth United States volunteers by President McKinley, but resigned after a few weeks service, having been unable to make a satisfactory adjustment of his business affairs to permit his absence. Later he was foremost in the reorganization of the battery, and was again elected captain. Captain Ranke's more than five years' service as an officer will place him upon the list of retired officers of the guard and will make him eligible to staff appointment.

THE NEW CAPTAIN.

Will C. Cleary, who is promoted to the captaincy and is now in command of the battery, is also well known, and has been identified with Fort Wayne military affairs since nine years ago, when he entered the ranks as a private, rose through successive stages and was commissioned first lieutenant in August, 1897. He held a lieutenancy in the Twenty-eighth battery during the Spanish-American war, and was again chosen when battery B was reorganized. The election to fill the vacant lieutenancies will probably be held next Monday evening.

The gauchos of Argentina live entirely on roast beef, scarcely ever tasting vegetables or flower dishes.

TO ASK INCREASE

MINERS WILL DEMAND A 10 PER CENT. ADVANCE.

ANNUAL CONVENTION MEETS

ONE THOUSAND DELEGATES AT INDIANAPOLIS.

WELCOMED BY BOOKWALTER

CONVENTION WILL BE LONG IN SESSION.

Indianapolis, Jan. 20.—The thirteenth annual convention of the United Mine Workers of America began here today with nearly 1,000 delegates present. It is confidently expected by President Mitchell, Secretary Wilson and other officials that the meeting will develop into the largest ever held by the labor unions. Delegates are here from twenty-four states, representing every bituminous and anthracite coal field in the United States. Ben Tillett, the famous British labor leader, who is in this country studying labor conditions, arrived last night, to be the guest of President Mitchell and the miners until Wednesday or Thursday. The convention will continue until January 30, when the joint conference with the operators of Ohio, Pennsylvania, Illinois and Indiana will begin. This last conference will probably last for ten days.

It is the understanding that the delegates are preparing to ask for an advance that will be equivalent to an all-round increase of at least 10 per cent. Along with this report, however, is a report to the effect that many of the operators have determined to take a stand for a reduction of 10 per cent. on the ground that they have had an unprofitable year and that the prospects for the coming year are not bright enough to warrant even a continuation of the present scale. It is not believed, though, that there will be a lock-out, as the miners and operators of the four states that sign the competitive scale have been able to reach an agreement during the last year without much trouble.

The convention was called to order today by President Mitchell and after the delegates were seated the report of the credentials committee was called for.

MAYOR BOOKWALTER HEARD.

Mayor Bookwalter was then introduced and welcomed the delegates to the city.

Ben Tillett, as "the leader of the wharf and dock workers of Great Britain," was received with enthusiasm. He said 65 per cent of the miners of Great Britain were trades unionists. He paid a stirring tribute to the women, the wives of the English miners who, when their husbands were about ready to give up the strike, said they would starve before they would let their husbands surrender. He said labor should meet capital in the way capital approached labor.

After Mr. Tillett's address the convention took a recess until 1:30 o'clock.

THE DEATHS AND FUNERALS

RYAN.

James Ryan, of Rushville, Ind., died Saturday afternoon at the home of his daughter, Mrs. Robert Kelly, 106 West Third street, from Bright's disease. Mr. Ryan was a native of Ireland, but had been for many years a grocer at Rushville, and was 65 years of age. He was visiting his daughter in this city when taken ill.

The remains were shipped to Rushville for interment today.

DICKASON.

Evan Dickason, the little son of Mr. and Mrs. Walter F. Dickason, of Montpelier, died at an early hour this morning at Hope hospital, aged 10 years and 8 months. Nearly two months ago the lad suffered a severe attack of appendicitis and was critically ill when brought to the hospital two weeks ago to undergo an operation as a last resort. The enfeebled child made a brave struggle against disease, but despite the efforts of physicians and nurses the fatal termination came this morning.

The remains will be shipped to Montpelier this afternoon and the funeral services will be held there.

E. W. GROVE.

This name must appear on every box of the genuine Laxative Bromo-Quinine Tablets, the celebrated Cold and Grip Cure. 25 cents.

MARRIAGE LICENSES.

Charles Hermeirtz and Hannah Glickman.

MAJOR MACKLIN HERE.

Major J. E. Macklin, of the Eleventh infantry, arrived this morning from Indianapolis to muster in the applicants at the Fort Wayne recruiting office of the United States army. Three were accepted. This is Major Macklin's first visit to Fort Wayne.

SNOW SAVES THE WHEAT.

Topeka, Kan., Jan. 20.—A heavy snow, for which wheat has been suffering many weeks, is reported fairly general throughout the state.

Omaha, Neb., Jan. 20.—A heavy damp snow, much needed by the wheat fields, began falling at midnight and there is a prospect of its continuance.

REPORT OF THE MINORITY

DEMOCRATIC MEMBERS CONDEMN EXCHANGE BILL.

House Committee Divided on the Bill Now Before that Body—Argument of Report.

Washington, Jan. 20.—The democratic members of the house committee on coinage, weights and measures have agreed on a minority report on the bill directing the secretary of the treasury "to exchange gold for legal tender silver dollars," and the report will be presented to the house today by Mr. Shafroth. The report takes the position that the passage of the bill is certain to produce financial disturbances.

The following general proposition is laid down: "Our government has never conceded the right to the holder of silver dollars to demand from the treasury gold therefor, nor to the holder of gold to demand silver dollars therefor. Such demands always have been refused at the treasury. It is the notes and bonds of the government that are payable in either gold or silver at the option of the holder."

GIVES REASONS FOR PROTEST.

The following reasons why such a measure should not be enacted are given:

"1. It will require a large increase of the gold reserve of the treasury, as if the obligations upon a reserve are increased the reserve should be correspondingly enlarged. If it requires $150,000,000 of gold to act as a reserve for the redemption of $346,000,000 of United States notes called greenbacks and $40,253,086 of treasury notes issued under the Sherman act, will it not take at least $300,000,000 in gold, says the report, to act as a reserve when the $530,732,617 of silver dollars and silver certificates are made a direct charge upon that reserve?

"2. It will create a new endless chain upon the gold reserve of the treasury and thereby plunge the government deeper into the banking business.

"If the endless chain upon the treasury caused by the redemption and reissue of greenbacks is a continual drain upon the gold reserve and a severe strain upon the government, how much more of a drain and strain will the $530,000,000 of new obligations upon that reserve impose?

"The government now has the power to call an absolute halt to a raid upon its gold reserve by impounding the greenbacks and treasury notes, but if silver is made redeemable in gold it cannot do so until it impounds also the $530,000,000 of silver dollars and silver certificates. When there is a run on the treasury for gold it is the salvation of commerce and the reserve to have in circulation a currency which imposes no further demand on that metal. The bill will plunge the government deeper into the banking business.

FEAR EXPORTATION OF GOLD.

"3. It will facilitate the exportation of gold. As the $386,000,000 of our currency redeemable in gold is scattered all over the country it is difficult for large exporters of gold to collect sufficient of that currency to present for redemption. But if silver certificates, which form the great bulk of the currency that circulates, can be presented for payment in gold, then it becomes an easy matter to compel the government to furnish all the gold for exportation.

"With other nations imposing restrictions upon their exportations of gold and we facilitating our exportation of the same, we are likely to lose great quantities of that life-blood of commerce.

EXPECT CONTRACTION.

"4. It will cause the retirement of the silver dollars and produce either violent contraction of the currency or the substitution of printed promises to pay. It will convert assets into liabilities, dollars into debts.

"5. Other things remaining as they are, such a measure would cause a fall in prices of all commodities and other property. Falling prices produce bankruptcy and panics.

"No nation on the face of the globe requires its exchequer to exchange gold for silver. This is a new policy in the treatment of the precious metals. Why should this, the greatest silver producing nation in the world, be the first to strike a blow at one of its greatest industries? All representatives, regardless of political affiliations, should condemn such reckless legislation."

MURDERERS ESCAPE PRISON

SERIOUS JAIL DELIVERY AT BIRMINGHAM, ALA.

Frank Duncan, Notorious Safe Blower Under Sentence of Death, Among the Fugitives.

Birmingham, Ala., Jan. 20.—Early today Frank Duncan, a notorious safe blower under sentence of death for murder, and three other prisoners, made their escape from the Jefferson county jail by sawing through numerous bars and cutting the lock off the outer gate of the prison yard. The escape was discovered at 6 o'clock and officers in every city within a radius of one thousand miles are being notified.

Duncan was a pal of Frank Miller, the cracksman who was hanged in Birmingham last year for killing Policeman G. W. Kirkley, who was shot with Adams in a pitched battle with a gang of safe blowers in this city in 1900.

Duncan was from Cincinnati, where his wife resides, and it is believed that friends in that city furnished the saw with which the escape was made. The others who escaped are George Bullard, charged with murdering a man in the railroad yards at Bessemer and placing the body across a pair of bumpers on a freight train; A. J. Dye, of Nashville, charged with grand larceny, and Jeff VanHorn, of Ensley, charged with highway robbery.

A reward of $500 has been offered for Duncan, while $100 each is offered for the others.

DIRECTORS MEETING.

The directors of the Tri-State Building and Loan association held a meeting this afternoon at the company's offices. It is the regular semi-annual meeting, and the customary dividend of five per cent. was declared.

WILL FIGHT THE CASE.

Grant Banks, who is in jail awaiting a hearing before the United States commissioner on a charge of selling liquor illegally at Roann, has retained Attorney Elmer Leonard and will fight the case, which is set for hearing Wednesday morning. The defense is formulating a list of witnesses to be subpoenaed this afternoon.

FIX FOR SOCIAL SESSION.

Preparations are nearly completed for the social session of the Elks to be held at the Wayne club Friday evening following the initiation of more than one hundred candidates into the fraternity. Reineke's augmented orchestra will furnish music for the social session.

LORADO TAFT IN TOWN.

Lorado Taft, the eminent Chicago sculptor, arrived in the city at noon today and is a guest at the New Aveline. Mr. Taft will deliver a lecture at the West Jefferson street Church of Christ this evening. It is one of the People's lecture course series.

LOCAL LINES.

Ex-Sheriff Frank K. Cosgrove was a visitor in the city today. He is now located at Columbus and was here to visit his father, the venerable Dr. Cosgrove, of Springfield township, and look after some business interests.

The doors of one of the most prominent down town jewelry stores were found open last night and it was over an hour before the proprietor could be found. Property worth a great deal more than any merchant can afford to lose was exposed to larceny.

The Epicurean club held a business meeting in the council chamber at the city hall yesterday afternoon and completed arrangements for the next reception which will be held January 29 in Knights of Columbus hall. The club has given three very enjoyable dances this season.

Mr. and Mrs. Martin Shaver and daughter, Miss Ora, leave this evening for Meadville, Pa., in response to a telegram announcing that Mr. Goodsell, father of Mrs. Shaver, is lying at the point of death. The patient is 79 years of age. He has frequently visited in Fort Wayne and has many friends in the city.

The regular meeting of the Bruederliche Unterstutzungs Verein was held last evening in Harmony hall, on West Berry street, and sixteen new members were admitted, while twenty applications were received. The society is benevolent and is one of the strongest German organizations in the city, having a membership of over 700.

Since the middle of November last Paris has a Russian high school, at which most of the university branches are taught, some of them by eminent Russian fugitives or residents.

California has almost a monopoly of the cultivation of apricots in the United States.

CATARRH OF THE STOMACH

A PLEASANT, SIMPLE, BUT SAFE AND EFFECTUAL CURE FOR IT.

Catarrh of the stomach has long been considered the next thing to incurable. The usual symptoms are a full or bloating sensation after eating, accompanied sometimes with sour or watery risings, a formation of

gases, causing pressure on the heart and lungs and difficult breathing, headaches, fickle appetite, nervousness and a general played-out, languid feeling.

There is often a foul taste in the mouth, coated tongue and if the interior of the stomach could be seen it would show a slimy, inflamed condition.

The cure for this common and obstinate trouble is found in a treatment which causes the food to be readily thoroughly digested before it has time to ferment and irritate the delicate mucous surfaces of the stomach. To secure a prompt and healthy digestion is the one necessary thing to do and when normal digestion is secured the catarrhal condition will have disappeared.

According to Dr. Harlanson, the safest and best treatment is to use after each meal a tablet, composed of diastase, aseptic pepsin, a little nux, golden seal and fruit acids. These tablets can now be found at all drug stores under the name of Stuart's Dyspepsia Tablets, and not being a patent medicine, can be used with perfect safety and assurance that healthy appetite and thorough digestion will follow their regular use after meals.

Mr. N. J. Booher, Chicago, Ill., writes: "Catarrh is a local condition resulting from a neglected cold in the head, whereby the lining membrane of the nose becomes inflamed and the poisonous discharge therefrom passing backward into the throat, reaches the stomach, thus producing catarrh of the stomach. Medical authorities prescribed for me for three years for catarrh of stomach without cure, but today I am the happiest of men after using only one box of Stuart's Dyspepsia Tablets. I cannot find appropriate words to express my good feeling. I have found flesh, appetite and sound rest from their use."

Stuart's Dyspepsia Tablets is the safest preparation as well as the simplest and most convenient remedy for any form of indigestion, catarrh of stomach, biliousness, sour stomach, heartburn and bloating after meals.

FINANCE ROMANCE OF EGYPT.

An element of romance attaches in most countries to the annals of national debts in respect of the struggles and vissitudes to which they relate, but in Egypt, a land where finance spells politics, the story of the public debt is pre-eminently romantic. Recklessly and prodigally contracted, that debt has for years passed with crushing severity upon the docile Egyptian peasantry; but the astonishing feature of its history is that, in the end, with its association of grinding taxation and of the koorbash, was destined itself to become the salvation of the fallaheen. Foreign intervention in the interest of the creditors brought with it the foreign control which has secured the Egyptian peasantry better conditions of life than they have enjoyed for centuries, possibly better conditions for the mass of the people than have ever been known out of the necessity of protecting the labor of the fallaheen and of securing them such immunity from extortion and maltreatment that the fruit of their toil would suffice to meet the obligations imposed upon them without their knowledge and without their assent. —North American Review.

Shopkeepers in Kabul have been warned by the amir that during the cold weather the prices of necessities, such as foodstuffs, wood and charcoal, must not be raised by more than 5 per cent.

Belgium has a place where alcoholic drinks are sold for every 36 persons; Prussia one for 180; Austria for 220; Russia for 991; Norway for 52,000.

W. L. DOUGLAS
UNION MADE
$3.50 SHOES
THE WORLD'S GREATEST SHOE MAKER
OUR "MAJOR"
THE LATEST FASHION

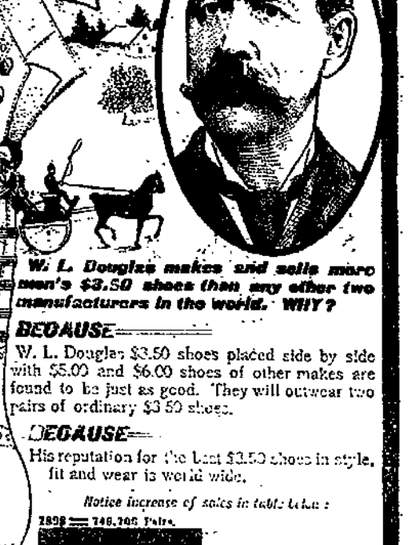

W. L. Douglas makes and sells more men's $3.50 shoes than any other two manufacturers in the world. WHY?

BECAUSE—
W. L. Douglas $3.50 shoes placed side by side with $5.00 and $6.00 shoes of other makes are found to be just as good. They will outwear two pairs of ordinary $3.50 shoes.

BECAUSE—
His reputation for the best $3.50 shoes in style, fit and wear is world wide.

Notice increase of sales in table below:
1898 — 946,305 Pairs.
1899 — 998,182 Pairs.
1900 — 1,259,754 Pairs.
1901 — 1,566,720 Pairs.
Business More Than Doubled in Four Years.

Fast Color Eyelets and Always Black Hooks used.
Made of the best leathers, including Patent Corona Kid, Corona Colt, and National Calfskin.
Sold by 63 Douglas Stores in American Cities, and the best shoe dealers everywhere.
CAUTION! The genuine have W. L. Douglas' name and price stamped on bottom.
Boys all wear W. L. Douglas $2.00 Strong Made Shoes; Youth's, $1.75.
Shoes by mail, 25 cents extra. Catalog free. W. L. DOUGLAS, Brockton, Mass.

FORT WAYNE STORE: 80-82 CALHOUN ST.

"ALL WRIGHT FOR MORE THAN HALF A CENTURY"
WRIGHT'S INDIAN VEGETABLE PILLS
Cure Headache, Constipation, Chills and Fever, and all Bilious Complaints. All Druggists. Price 25 cents a Box.
WRIGHT'S INDIAN VEGETABLE PILL CO., New York.

Money Advanced.
Salaried People.

The fact that you earn a regular salary and hold a permanent position with a good concern is sufficient inducement for us to advance you money. We will make you a loan on your own note without an endorser. Private and confidential.
Room 8, Arcade, upstairs.
Open Saturday evening from 7 to 9.

MONEY TO LOAN.

At lowest rate on furniture, pianos, horses, wagons, carriages, etc., and leave property in your possession.
Payments arranged on the monthly installment plan to suit your convenience.
All business strictly confidential.
Fort Wayne Mortgage Loan Co.,
Room 2, (2nd floor) 44 Calhoun St., Over Mergentheim's Millinery Store, OPPOSITE COURT HOUSE.

You Know This
IS
January, 1902.

Start the New Year by buying a property; rent is interest; look over the list below, if you do not find what you want in this list call on me as I have other houses and lots to select from.

5 room cottage on Buchanan street, lot 40 by 150 ..... $1,400
5 room house on W. Jefferson street, lot 25 by 150 ..... $1,500
5 room house on S. Lafayette street, lot 25 by 150 ..... $1,600
5 room cottage on Fox avenue, lot 40 by 150 ..... $1,400
Just think, only two and one-half squares from the Court House a five room house and lot 30 by 150, on paved street, all clear, ... $1,050
An 8 room brick, central, lot 30 by 150 ..... $3,800
Modern 8 room, South Side, half square from Calhoun street, barn, paved street $3,300
5 room cottage, new, Lakeside, lot 45 by 150 ..... $1,700
6 room house in good condition, lot 48 by 150. This is very cheap $1,000
Several places for sale. Call on Ring up 49 Main, or 1433 Main.

VAL ROCHOLL,
23 COURT STREET.

Dr. Bulson
OFFICE AND RESIDENCE 55 WEST WAYNE STREET
FORT WAYNE.
PRACTICE LIMITED TO DISEASES OF THE
EYE, EAR, NOSE AND THROAT.
GLASSES ADJUSTED.

Rome is to be electrically lighted with power from the Marmore falls, seventy miles distant.

PROFESSIONAL.

DR. MARY WHERY.
PHYSICIAN AND SURGEON.
Office and residence, 26 Madison St.
Specialty—Diseases of Women.
Telephone 470. Office hours, 9 a. m. to 3:30 p. m., and 7 to 8 p. m.

DENTISTRY.

DENTISTRY.

Painless Dentistry. Warranted Work. Moderate charges. Get the best.
U. S. Dental Parlors,
Drs. J. A. and J. W. Williams, Mgrs.
Phone 1178. 92 Calhoun St

SUGAR CONFERENCE MEETS.

Brussels, Jan. 20.—The International Sugar conference reassembled today. The correspondent of the Associated Press has good authority for saying that the British delegates definitely announced Great Britain's intention to impose a countervailing duty on sugar unless the bounties were withdrawn. The conference adjourned until Wednesday, in order to allow the delegates time to communicate with their respective governments on this and on other new developments which occurred during the recess.

Mothers, be sure and use Mrs. Winslow's Soothing Syrup for your children while cutting teeth. It is the best remedy of all. mySeod&w

FOR THE LADIES.

Just received, new styles and patterns in ladies' cloths. Prices the lowest. Fit guaranteed. G. Schmidt, merchant tailor, 57 E. Berry street. 27-tf

WANTED GOOD HOMES FOR CHILDREN.

Persons desiring to take children to bring up and able to give them good comfortable homes and a common school education are invited to call on or address The Allen County Orphans' Home, Fort Wayne, Ind. References are required from all applicants for children. 10-15d-wtf

COMBS.

Endless varieties, real and immitation shell, back combs, side combs, dressing combs, etc. Rodenbeck's, 124 Calhoun street, Lau block. 10-16-tf

Portiere curtains in the home of Mr. and Mrs. J. W. Irwin, of 467 Lafayette street, took fire yesterday afternoon and before the blaze could be extinguished the woodwork had been damaged to the extent of $40.

What Shall We Have for Dessert?

This question arises in the family every day. Let us answer it today. Try Jell-O, a delicious and healthful dessert. Prepared in two minutes. No boiling! no baking! simply add boiling water and set to cool. Flavors:—Lemon, Orange, Raspberry and Strawberry. Get a package at your grocer's today. 10 cts. 12-20-2m

Alex Olds has taken a position with R. H. Coombs & Co.

LOCAL LINES.

Miss Louise Bond is visiting her sister in Toledo.

Miss Alice Fairfield is visiting friends in Decatur.

Miss Bertha Wilkinson is home from a visit in Chicago.

Mrs. S. H. Baker will return tomorrow from a visit at Toledo.

D. E. Studebaker, of Decatur, was a visitor in the cit yesterday.

Mrs. A. B. Trentmas is much improved from her recent illness.

Miss Katherine Walton will give a masquerade party Friday night.

Born, to Mr. and Mrs. Charles W. Seibold, of 35 Indiana avenue—a son.

Miss Edna Gorman, of Antwerp, visited friends in the city yesterday.

Mrs. Rudolph Bishchoff is home from a visit with her parents in Boston.

The Girls' Friendly society of Trinity parish will meet this evening in the parish house.

The young men of the Cathedral will have a smoker in Library hall Thursday evening.

Miss Kate DeWald and Nicholas Klug will be married in St. Mary's Catholic church Thursday.

The quarterly reception of the First Presbyterian church will be held in the church parlors Friday evening.

Robert Moore has taken a position with the Hayes Lithographing company at Buffalo and has left for that city.

The additional furniture for the Third Presbyterian church has arrived and will be put in place this week.

The Cheerful Aid society will meet Tuesday afternoon at the home of Mrs. Martin Connett, 171 Holman street.

The farm residence of H. Witz, on the Leesburg road, was destroyed by fire Saturday afternoon, entailing a heavy loss.

Huntington Herald: Mrs. Lewis Young and daughter, Malinda, of Fort Wayne, are guests at the Simon Trovinger home.

Mrs. Bail Butler, of Huntington county, is a patient at Hope hospital, where she submitted to an operation for the removal of a cancer.

L. A. Seligman and sister, Miss Lydia Seligman, of Upper Sandusky, Ohio, were the guests yesterday of Mr. and Mrs. S. H. Gates.

Decatur Journal: Miss Alice Fairfield, of Fort Wayne, arrived in the city today and will spend a few days as the guests of Page Blackburn and family.

The Manhattan club will give a reception and dance at the Hanker academy on the evening of February 3. The Annex orchestra will furnish music.

Mr. and Mrs. Louis Steger entertained friends last evening in honor of the first anniversary of their wedding. The Annex orchestra furnished music.

Henry Beadell has purchased a handsome team of bay geldings from a Battle Creek dealer. Both are blooded animals and they are perfectly matched.

Huntington Herald: Mrs. Jacob Lininger and children and D. C. Twining have gone to Fort Wayne to visit over Sunday with the Thomas Twining family.

Will Smith, of Chicago, is the guest of Miss Agnes Schnelker for a few days. Miss Schnelker entertained the N. B. B. club last evening in Mr. Smith's honor.

The bans of marriage of Miss Marie Loretta Dreier and Edward Gilmartin, jr., were published at the Cathedral yesterday. The bride-to-be is a daughter of Mr. and Mrs. W. H. Dreier.

Messrs. and Mesdames D. F. Crawford, R. E. Casey, Robert Learmouth, J. F. Patterson and J. H. Fry and Supt. J. B. McKim were the guests at cards last Saturday evening of Mr. and Mrs. H. M. Quicksell.

Mrs. Dal Green, who has been visiting her parents, Mr. and Mrs. W. H. Gates, for the past week, will leave tomorrow for her home in Gallion, Ohio. Mrs. Gates and Miss Donna Gates will accompany Mrs. Green to Gallion and remain a week.

Miss Bessie Baldwin will be the guest tomorrow of Miss Alice Ward and a supper will be given in her honor after the performance at the Temple at the Wayne club. The invitations are issued by H. C. Rockhill, Ross McCulloch and Peter Benson.

The Manufacturers' club held its monthly meeting Saturday night in the Wayne hotel and enjoyed a banquet and social session. Those who responded to toasts were Messrs. Theodore Thieme, Charles McCulloch, J. C. Peters, S. F. Bowser, B. Van Perrine, H. C. Paul and others.

Mrs. C. Bitner, of Nickel Plate Place," on Hendricks street, entertained a large company of friends yesterday in celebration of her twenty-seventh birthday anniversary. The afternoon and evening were occupied with games and music, selections being given by the Lafayette orchestra and the Burlin Glee club, and Messrs. Henry Colvin and Charles Franklin, of Chicago, rendered some fine vocal numbers. A six-course dinner was served at 6 o'clock. Among the guests were Miss Lucie Nicodemus, of Lafayette; Henry Colvin and Charles Franklin, of Chicago; Charles Edwards and Ralph Bernard, of Angola, and E. W. Wefel, of Cleveland.

Colds

You first take cold, then you cough. Then you have a doctor. He says it's bronchitis, and he orders Ayer's Cherry Pectoral. It is his favorite prescription for colds and coughs. If he knows of anything better, tell him to give it to you.

"I had a very severe cough for many weeks. Nothing relieved me until I tried Ayer's Cherry Pectoral. This rapidly and entirely cured me."
J. J. Hargrave, New York City.

25c., 50c., $1.00. J. C. AYER CO., Lowell, Mass.

A FAREWELL RECEPTION.

Mr. and Mrs. Frank Closs gave a farewell reception for about forty of their friends Saturday evening, at their home, 38 Taylor street. Mr. Closs, msaqueraded as Uncle Sam, carrying out the representation perfectly and having his proclamations posted in all parts of the house. Dancing was the principal amusement of the evening, music being furnished by Platt's orchestra. The program began with a grand march, led by the host and hostess, through the house and over the grounds. A dainty luncheon was served at midnight. Mr. and Mrs. Closs leave about March 1 for Blue lake, where they will have charge of that popular resort known as Gandy's landing. Their many friends here will regret that they will leave Fort Wayne, but extend best wishes for their success in their new location.

CHESS TOURNAMENT IS ON.

Four well known local players are engaged in a chess tournament with an elaborate supper as the prize, and the contestants have already reached a most interesting stage. The players are Carl Lundebergh, Dr. John Schilling, Mr. Roggen and Mr. Niehoff, and a total of twelve games, four each, are to be played. As the score now stands Mr. Lundebergh has won three and lost none; Mr. Roggen has won none and lost two; Mr. Niehoff has won one and lost two, and Dr. Schilling has won one and lost one. Sessions are held twice each week.

TURNERS' CONCERT.

The Turnverein Vorwaerts will give a musical entertainment and dance in Saengerbund hall Tuesday night. The program is as follows:
Music ..... Orchestra
"Rose Freiheit" ..... Lied
Singing Section.
Address .....
.... Dr. Karl Henning, of Chicago
Music ..... Orchestra
Zither Club .....
Song ..... Singing Section

SHOE MAN IS BANKRUPT.

Henry Klug, a shoe dealer, with a store at 90 Harmer street, this morning filed in the United States court a petition in voluntary bankruptcy. His liabilities are placed at $1,292.35 with assets of $857.70. The usual exemption of $600 is claimed, and the keys to the store were turned over to Deputy Clerk Logan, of the federal court. Ryan & Ryan are attorneys for Mr. Klug.

BLACK AND RICH

Is the Way Postum Coffee Should Be.

A liquid food that will help a person break a bad habit is worth knowing of. The president of one of the state associations of the W. C. T. U., who naturally does not want her name given, writes as follows: "Whenever I was obliged to go without coffee for breakfast a dull, distracting headache would come on before noon. I discovered that, in reality, the nerves were crying out for their accustomed stimulant.

"At evening dinner I had been taught by experience that I must refrain from coffee or pass a sleepless night. In the summer of 1900, while visiting a physician and his wife, I was served with a most excellent coffee at their dainty and elegant table, and, upon inquiry, discovered that this charming beverage was Postum Food Coffee, and that the family had been greatly benefited by leaving off coffee and using Postum.

"I was so in love with it, and so pleased with the glimpse of freedom from my one bondage of habit and so thoroughly convinced that I ought to break with my captor, that upon my return home I at once began the use of Postum Food Coffee and have continued it ever since, now more than a year.

"I don't know what sick headache is now, and my nerves are steady and I sleep sound generally eight hours regularly. I used to become bilious frequently and require physic; now seldom ever have that experience.

"I have learned that long boiling is absolutely essential to furnish good Postum. That makes it clear, black and rich as any Mocha and Java blend. Please withhold my name, but you may use the letter for the good it may do."

FIXES EARTH'S POLAR AXIS.

St. Louis, Jan. 20.—The mariner's compass is outdone in the discovery announced by Prof. A. S. Chessin before the St. Louis Academy of Science. Professor Chessin's discovery, the gyroscope, will do something no compass can do—exactly determine the polar axis of the earth. When the gyroscope is set spinning it is influenced by its own motion and the motion of the earth and its axle oscillates from side to side. The points exactly midway between the extremes of these oscillations indicate the line between the north and south poles. A compass cannot do this, because it is magnetically influenced and does not determine the polar axis of the earth, but the magnetic pole. The gyroscope is exempt from all magnetic inflences and cannot vary. Professor Chessin has been in St. Louis but a short time. He is a Russian and was educated in the foremost institutions of Europe.

WINS BRIDE WITH A PISTOL.

Rochester, N. Y., Jan. 20.—Three years ago Robert Mason, of Woodhill, kissed his sweetheart, Agnes Shepard, good-by and with his regiment started for the Philippines. He took part in a number of engagements and scouting expeditions that caused delay in receiving his letters from home. Saturday, his term of enlistment having expired, he suddenly turned up in Woodhill just in time to find his sweetheart marrying a rival. Rushing up the church aisle, the ex-soldier, in his well-worn uniform, drew a pistol and, putting his rival to flight, wedded his old sweetheart, who had thought him dead.

No need of being deceived. Fox's "Forex" Crackers are original in shape. No other crackers look like them—they have that fresh wheaty flavor.

MASONIC TEMPLE.

MONDAY, JAN. 20,
EUGENIE BLAIR
AND HER COMPANY,
Presenting Wendell Allison Hobart's adaptation of
Peg Woffington.
Prices, 25, 50 and 75c; lower floor, $1.00. Secure seats now.

MASONIC TEMPLE.

EXTRA.
TUESDAY, JAN. 21,
MR. J. H. STODDART
In the culminating triumph of his long career of honor and achievement,
"THE BONNIE BRIER BUSH"
Supported by the
ORIGINAL NEW YORK COMPANY
Including
Miss Bessie Baldwin
OF FORT WAYNE.
Prices 25c up to $1,50. Secure seats now.
Carriages may be ordered at 10:40.

MASONIC TEMPLE.....

TUESDAY, JANUARY 28.
MRS. FISKE
And her company (from the Manhattan Theater, New York) presenting
"The Unwelcome Mrs. Hatch."
BY. MRS. BURTON HARRISON
Parquet and three rows circle, $2; balance circle and three rows balcony, $1.50; balance balcony, $1; admission, 50c and $1.
Secure sats now.

CLAIRVOYANT.

MRS. DR. BEATTIE,
THE FAMOUS ENGLISH CLAIRVOYANT, PALMIST AND CARD READER.
Office and Residence,
63 WEST JEFFERSON STREET.

Call and consult her. Don't stumble on with bad luck and an aching heart when matters can be set right for you. She breaks evil influence, tells sick people what is their real trouble. Never fails on matters of law, lost affection, love, luck, marriage, divorce, lost articles, missing treasures; who is your friend, enemy, lover or rival. Full satisfaction guaranteed. Office hours 10 a. m. to 8 p. m. daily except Sunday.
'Phone 1472 Main. 14-tf

FOR RENT.

FOR RENT—4-room flat, second floor, corner Douglas avenue and McClellan streets. Inquire at 47 Douglas avenue.

FOR RENT—A brick house, 200 Hanna street, gas lights and fuel, nice cement cellar with water inside of the house. Inquire at 208 Hanna street. Will rent for $8 a month to good parties. 20-2t

WANTED.

WANTED—Girl for general housework. 208 West Creighton avenue. 16-2t

WANTED—Agents to canvass in this city. Apply Union Pacific Tea Co., 102 Calhoun street. 16-6t

WANTED—If you want to borrow money see "ad" on second page, first column. Room 3, Arcade, upstairs. 16-tf

WANTED—If you want a bargain in real estate call on Val Rocholl, 23 Court street. Home phone 49 main. 11-2-tf

WANTED—Stark Nursery pays cash weekly if you sell Stark trees. Louisiana, Missouri, Danville, New York. 8-12-tf

WANTED—Gentleman correspondent by a lone widow with means; please send stamps for results. H. B., Box 69, Dalesville, Ind. 18-2t

WANTED—A German stenographer (lady) to run Remington typewriter. Apply Davis Medical Co., Baltes block, corner Berry and Harrison streets. 15-tf

WANTED—Every man, woman and child to call at the Citizens' Trust company, corner Berry and Clinton, and ask for one of the handsomest banks, furnished to all who desire to save money. Capital, $200,000; interest paid on deposits. 8-tf

WANTED—Splendid wages guaranteed men who learn barber trade with us; only two months required; positions waiting over 100 now; can earn scholarship, board, tools and transportation if desired; particulars mailed free. Moler Barber College, Chicago, Ill. 12-17-tf

WANTED—Mrs. Fitzgerald's Employment office, 39 West Washington street, want 10 cooks and 10 second girls for private families; general house girls; good dining room girls out of city, from $4 to $5 per week; have a good experienced housekeeper; can give reference; no charge to girls. 16-tf

WANTED—Girl for general housework; wages $3.00 per week. Mrs. W. F. Geller, 98 Broadway. 18t2

WANTED—One furnished room by a young lady of good character, with privilege of cooking. Address, Box 6, care of Sentinel. 20t2

WANTED—2 or 3 furnished rooms for light housekeeping; no children; 10 minutes' walk from court house. Address Box H, care Sentinel.

WANTED—A young lady to demonstrate, good appearance, and one who is willing to travel; work easy; salary and expenses. Apply evenings to L. L. Wolf, room 16, Hotel Rich.

WANTED—Position as bookkeeper by a young man 17 years of age; honest and reliable; accurate in figures and a good penman; can give references. Address, M. W., care Sentinel. 20t3

WANTED—Girls to run sewing machines; as our goods are all made in sections an operator learns the work easily and soon gets where she can earn good wages; we have the lightest, cleanest, safest factory in Fort Wayne. Foster's Waist Factory, across Nickel Plate railroad at Lafayette and Columbia streets. 1-20-tf

FOR RENT.

FOR RENT—Ground floor offices in Arcade; most convenient in the city. 10-10-tf

FOR RENT—Second floor offices in Arcade, central and convenient, $8 per month for suite of three rooms. 4-tf

FOR RENT—Room, wtihor without board, including bath; day boarders wanted. Mrs. Keller, 46 West Wayne. 2-15-tf

FOR RENT—A 10-room house, centrally located, all modern improvements, with barn. Inquire at 131 West Main St. 15-tf

FOR RENT—Tenant wanted to take one-half of room on lower floor Arcade; best office and sample room in the city. 21-tf

FOR RENT—Residence 440 East Berry to desirable parties; reference required. Inquire 436 East Berry between 9 a. m. and 4 p. m. 10-25-tf

FOR RENT—Furnished rooms, with board, bath, all modern conveniences; reasonable rates to day boarders. One-half block south of Masonic Temple, 114 Clinton street 1-13-1m

FOR RENT—Newly furnished pleasant rooms, bath, with or without board. No. 128 Baker street; also house No. 18 Thompson avenue; other property for sale or trade. 16-2t

FOR RENT—Eight-room house, West Berry, $25; 5-room cottage, Elm street, $11; 9-room house, Hoagland avenue, $13, and a few others at $6 to $15. W. E. Doud, over Old National bank. 2-tf

FOR RENT—Lodge room can be had by parties desiring it on either Wednesday or Friday evening at very reasonable price; nice dancing floor in same building to rent on any Saturday afternoon or evening. Telephone 1082, new phone. 19-tf

FOR RENT—House, 16 Monroe street, 8 rooms, all newly papered, new bath room, hot and cold water, new furnace, a good cistern, natural and artificial gas; reference required. Inquire H. N. Ward, 235 West Berry street. Phone 772. 1-9-1m

FOR RENT—The handsomest small store room in Fort Wayne, 22x36, with 50 feet plate glass show windows, on West Berry street and Arcade corridor; large enough for prescription drug store, druggists' sundries, soda fountain and cigars, candy store, fruit stand, cut flowers, etc. 10-10-tf

FOR RENT—A good busines woman (or man), with moderate capital, can make money room 3, Arcade, corner room, opposite Green's jewelry store, in fruit business, oranges, apples, pears, grapes, figs, dates, etc., etc.; high grade box candies, nuts of all kinds, also cut flowers, cigars and soda water; capital in fruit is turned 30 times a year, sometimes in one day's sale; per cent of profit always good; 58 feet plate glass front to display goods, 22 feet on Berry street, 30 feet in Arcade corridor; cigars and soda will alone pay more than rent, which is $1.66 per day, 30 days to the month. 10-tf

FOR RENT—One furnished room for light housekeeping, 123 West Jefferson street. 20-2t

FOR RENT—House on McClellan street. All modern conveniences. Call on Mrs. P. S. O'Rourke, 30 McClellan street. 20tf

FOR RENT—Very handsomely furnished rooms on W. Berry street. Single rooms or in suite of two or three, for one or more occupants. Gentlemen preferred. Light, heat, bath and all modern conveniences. Address Lock Box 216. 18-1mo

Try The Sentinel Want Column.

FOR SALE.

FOR SALE—6-room house on Francis street near Lewis street; price $1,200. R. L. Romy. 11-30-tf

FOR SALE—Less than value a splendid bargain in west end residence; just on the market. W. E. Doud. 7-tf

FOR SALE—4-room cottage on Superior St., lot 25x150 feet; price $900. Room 22, Bank block, R. L. Romy. 11-29-tf

FOR SALE—Good farms near city or will exchange for city property. Room 22, Bank block, R. L. Romy. 11-29-tf

FOR SALE—Seven-room house, 25-foot lot; west end, near College street; $1,675. W. E. Doud, over Old National bank. 2-tf

FOR SALE—If you want money on personal security see "ad" on second page, first column. Room 3, Arcade, upstairs. 16-tf

FOR SALE—6-room house on West Superior street; good location; price, $1,300. Room 22, Bank block, R. L. Romy. 11-29-tf

FOR SALE—West Berry street residence, eight rooms, bath and hall; only $4,000. W. E. Doud, over Old National bank. 2-tf

FOR SALE—New modern residence, 7 rooms, bath and hall; popular south side; priced at $3,700. W. E. Doud, over Old National bank. 2-tf

FOR SALE—A new and modern business block on Calhoun street; rented, $900; price, $7,000; this is 9½ per cent. W. E. Doud, agent. 7-tf

FOR SALE—New 9-room residence, plumbed for bath and wired for lights, and an asphalt paved street; price cut to $2,250. W. E. Doud, agent. tf

FOR SALE—A splendid modern residence on Hoagland avenue that will suit you; special reason for selling. W. E. Doud, over Old National bank. 2-tf

FOR SALE—New 6-room house, with bath and attic, on South Hanna street, on easy terms; street and sewer paid. J. F. Bickel, 52 Bank Block. 4-tf

FOR SALE—A good farm, well located and well improved; also property in various parts of city at reasonable prices. S. F. Swayne, 15 West Main. 1-1-1m

FOR SALE—5-room house with good barn; full lot on Fairfield avenue; will exchange for small house; a good chance. Room 22 Bank block, R. L. Romy. 12-10-tf

FOR SALE—Nearly new 5-room cottage, west of Hanna street and north of P., F. & R. R.; very central; only $1,400. W. E. Doud, over Old National bank. 7-tf

FOR SALE—$2,200 buys a residence that cost $4,000 to build two years ago; no greater bargain; on south side. W. E. Doud, over Old National bank. 2-tf

FOR SALE—Ten-room modern residence, with two full lots; every modern convenience; Lakeside; a bargain for cash or will take some trade. W. E. Doud. 2-tf

FOR SALE—The nicest 7-room thoroughly modern cottage in the city, between depot and DeWald street; all hard wood and plate glass finish; $3,200. W. E. Doud. 7-tf

FOR SALE—50 feet, west side Calhoun street, business lot, next south from Thomas Talley, corner Williams; long time payments. Apply to Henry M. Williams or to any real estate agent. 10-7-tf

FOR SALE—Country hotel, completely furnished, in one of the most thriving villages in western New York, town license; best reasons for selling. Address F. E. Lansing, Wolcott, N. Y. j18-1m

FOR SALE—I have made a new subdivision of my northwest corner Oliver street and East Creighton avenue, fronting the lots on Creighton; $750 for the corner, good store building site; the others $650. Apply to Henry M. Williams, or any real estate agent. 12-22-tf

FOR SALE—Two 30-foot lots, west side Calhoun, between DeWald and Creighton avenue; one 45-foot business lot, west side Calhoun, between Dr. VanBuskirk and brick store south; long time payments. Apply to Henry M. Williams or to any real estate agent. 10-7-tf

FOR SALE—Thirty acres, 15 acres within 3 miles of city; 2 80-acre tracts, one 100, one 130, five 40, one 3, one 94, one 128, one 23, one 70, all in Allen county except the seventy; we also have some choice bargains in city property. R. C. Nuwenger & Co., 28 West Main street. 4-5&w-tf

FOR SALE—3 16-100 acres of land on South Calhoun street, near Industrial Park addition; lot on Riverside avenue for $375 if sold soon; lot on Wabash avenue, Winch's addition, for $300; lot in Old Orchard addition for $600. Schrader & Wilson, Nos. 7 and 9 Court St., first floor. 16-tf

FOR SALE—Four 35-foot lots on West Butler street, south front, beginning second west from Webster; full grown shade trees, maple, between curb and brick sidewalk; street pavement, sewers, etc., all paid; long time payments. Apply Henry M. Williams or any real estate agent. 10-7-tf

FOR SALE—West side Calhoun street, fronts, between Creighton avenue and Woodland avenue; will advance with the street railroad extension from Creighton avenue south; also 55 feet Calhoun street front, second lot south of Woodland; long time payments. Apply to Henry M. Williams or to any real estate agent. 10-7-tf

FOR SALE—Handsome lots in my East Creighton avenue addition, between Smith and Oliver streets; central for Pittsburg shops east, the new Haberkorn-Haley Engine works, new Van Perrine mill, Western Gas Co., the Bowsers, Bass foundry, and Lafayette street railroad shops; long time payments. Apply to Henry M. Williams or to any real estate agent. 10-7-tf

FOR SALE—$700 lots in my new Savilla avenue addition, just platted, South Broadway, between Home avenue and Savilla avenue, the apple orchard; electric cars will run on Broadway in front of lots; good frame house on one lot, 24x36, and good two-story brick barn, 15x28, on another; 20 apple trees in the plat, row of hickory nut trees 20 years' growth on line of Broadway fronts; water pipes and natural gas on two streets. Apply to Henry M. Williams, East Wayne street, opposite high school. 12-21-tf

FOR SALE—Seven-room house, corner lot on East William street, $2,000; 6-room house on Swinney avenue, $1,500; 5-room house on Francis street, $1,250; a good investment, three houses four squares from P., F. W. & C. depot, $4,700; 6-room house, good barn, on Fourth street, $1,000; 7-room house on Jackson street, $1,400, a bargain; 8-room house, half lot, on West Main street, two squares west of river, $1,800; 100-acre farm, good house, barn and out buildings, all in first-class condition, in Cedar Creek Tp., $4,500. John E. Wagner, Real Estate and Loans, 20 Court street. 1-11-tf

FOR SALE—A nine room house on the south side. A rare bargain. Address House, care Sentinel. 20tf

FOR SALE—Stock of grocery and fixtures, also fixtures for meat market. For particulars call at 37 Lillie St. 20t6

ALL AFFLICTED with a cough of standing resulting from la grippe or lungs, or hemorrhagus, should try cough and lung syrup, an old Indian cody made of roots and herbs; it has been known to fail. Call at 37 avenue. 1.

Drunkenness is said to be on the ishing in Italy.

W. L. DOUGLAS

UNION MADE

$3.50 SHOES

THE WORLD'S GREATEST SHOE MAKER

OUR "MAJOR"

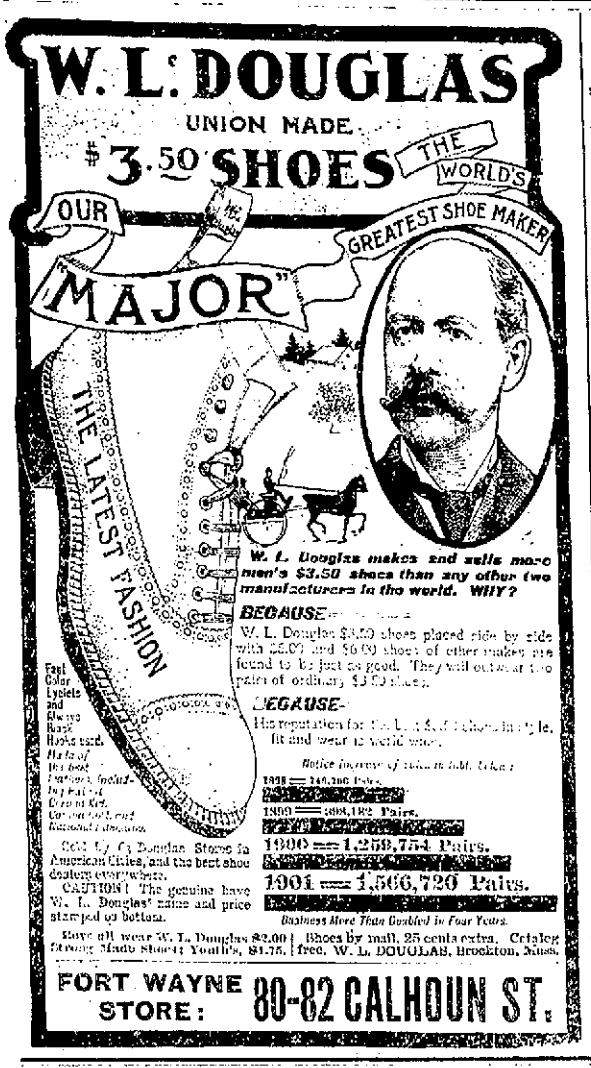

W. L. Douglas makes and sells more men's $3.50 shoes than any other two manufacturers in the world. Why?

BECAUSE—

W. L. Douglas $3.50 shoes placed side by side with $5.00 and $6.00 shoes of other makes are found to be just as good. They will outwear two pairs of ordinary $3.00 shoes.

BECAUSE—

His reputation for the best $3.50 shoes insures style, fit and wear to world wide.

Notice increase of sales in full, taken

1898 = 948,206 Pairs.

1899 = 968,182 Pairs.

1900 = 1,253,754 Pairs.

1901 = 1,566,720 Pairs.

Business More Than Doubled in Four Years.

Fast Color Eyelets and Blake Sewed Boots used. Name of best leathers, lowest prices, uniform quality, Corona Kid, Corona Colt and Kangaroo leathers.

Sold by W. L. Douglas Stores in American Cities, and the best shoe dealers everywhere.

CAUTION! The genuine have W. L. Douglas' name and price stamped on bottom.

Boys' all wear W. L. Douglas $2.00 Strong Made Shoes; Youth's, $1.75. | Shoes by mail, 25 cents extra. Catalog free. W. L. DOUGLAS, Brockton, Mass.

FORT WAYNE STORE: 80-82 CALHOUN ST.

"ALL WRIGHT—FOR MORE THAN HALF A CENTURY"

WRIGHT'S INDIAN VEGETABLE PILLS

Cure Headache, Constipation, Chills and Fever, and all Diseases Complaints. All Druggists. Price 25 cents a Box.

WRIGHT'S INDIAN VEGETABLE PILL CO., New York.

Money Advanced.

Salaried People.

The fact that you earn a regular salary and hold a permanent position with a good concern is sufficient inducement for us to advance you money. We will make you a loan on your own note without an endorser. Private and confidential.

Room 3, Arcade, upstairs. Open Saturday evening from 7 to 9.

MONEY TO LOAN.

At lowest rate on furniture, pianos, horses, wagons, carriages, etc., and leave property in your possession.

Payments arranged on the monthly installment plan to suit your convenience.

All business strictly confidential.

Fort Wayne Mortgage Loan Co.,

Room 2, (2nd floor) 44 Calhoun St., Over Morgentheim's Millinery Store, OPPOSITE COURT HOUSE.

You Know This IS January, 1902.

Start the New Year by buying a property; rent is interest; look over the list below, if you do not find what you want in this list call on me as I have other houses and lots to select from.

5 room cottage on Buchanan street, lot 40 by 150.....$1,400

5 room house on W. Jefferson street, lot 25 by 150.....$1,500

5 room house on S. Lafayette street, lot 25 by 150.....$1,600

5 room cottage on Fox avenue, lot 40 by 150 .....$1,400

Just think, only two and one-half squares from the Court House a five room house and lot 30 by 150, on paved street, all clear.....$1,050

An 8 room brick, central, lot 30 by 150 .....$3,800

Modern 8 room, South Side, half square from Calhoun street, barn, paved street $3,300

5 room cottage, new, Lakeside, lot 45 by 150 .....$1,700

6 room house in good condition, lot 48 by 150. This is very cheap $1,000

Several places for sale. Call on Ring up 49 Main, or 1433 Main.

VAL ROCHOLL,

23 COURT STREET.

Dr. Bulson

OFFICE AND RESIDENCE 55 WEST WAYNE STREET

FORT WAYNE.

PRACTICE LIMITED TO DISEASES OF THE EYE, EAR, NOSE AND THROAT.

GLASSES ADJUSTED.

Rome is to be electrically lighted with power from the Marmore falls, seventy miles distant.

PROFESSIONAL.

DR. MARY WHERY.

PHYSICIAN AND SURGEON.

Office and residence, 26 Madison St. Specialty—Diseases of Women. Telephone 470. Office hours, 9 a. m. to 3:30 p. m., and 7 to 8 p. m.

DENTISTRY.

DENTISTRY.

Painless Dentistry. Warranted Work. Moderate charges. Get the best.

U. S. Dental Parlors,

Drs. J. A. and J. W. Williams, Mgrs.

'Phone 1178. 92 Calhoun St

SUGAR CONFERENCE MEETS.

Brussels, Jan. 20.—The International Sugar conference reassembled today. The correspondent of the Associated Press has good authority for saying that the British delegates definitely announced Great Britain's intention to impose a countervailing duty on sugar unless the bounties were withdrawn. The conference adjourned until Wednesday, in order to allow the delegates time to communicate with their respective governments on this and on other new developments which occurred during the recess.

Mothers, be sure and use Mrs. Winslow's Soothing Syrup for your children while cutting teeth. It is the best remedy of all. mySeod&w

FOR THE LADIES.

Just received, new styles and patterns in ladies' cloths. Prices the lowest. Fit guaranteed. G. Schmidt, merchant tailor, 57 E. Berry street. 27-tf

WANTED GOOD HOMES FOR CHILDREN.

Persons desiring to take children to bring up and able to give them good comfortable homes and a common school education are invited to call on or address The Allen County Orphans' Home, Fort Wayne, Ind. References are required from all applicants for children. 10-15d-wtf

COMBS.

Endless varieties, real and immitation shell, back combs, side combs, dressing combs, etc. Rodenbeck's, 124 Calhoun street, Lau block. 10-16-tf

Portiere curtains in the home of Mr. and Mrs. J. W. Irwin, of 467 Lafayette street, took fire yesterday afternoon and before the blaze could be extinguished the woodwork had been damaged to the extent of $40.

What Shall We Have for Dessert?

This question arises in the family every day. Let us answer it today. Try Jell-O, a delicious and healthful dessert. Prepared in two minutes. No boiling! no baking! simply add boiling water and set to cool. Flavors:—Lemon, Orange, Raspberry and Strawberry. Get a package at your grocer's today. 10 cts. 12-20-2m

Alex Olds has taken a position with E. H. Coombs & Co.

LOCAL LINES.

Miss Louise Bond is visiting her sister in Toledo.

Miss Alice Fairfield is visiting friends in Decatur.

Miss Bertha Wilkinson is home from a visit in Chicago.

Mrs. S. H. Baker will return tomorrow from a visit at Toledo.

D. E. Studebaker, of Decatur, was a visitor in the cit yesterday.

Mrs. A. B. Trentmas is much improved from her recent illness.

Miss Katherine Walton will give a masquerade party Friday night.

Born, to Mr. and Mrs. Charles W. Seibold, of 35 Indiana avenue—a son.

Miss Edna Gorman, of Antwerp, visited friends in the city yesterday.

Mrs. Rudolph Bishchoff is home from a visit with her parents in Boston.

The Girls' Friendly society of Trinity parish will meet this evening in the parish house.

The young men of the Cathedral will have a smoker in Library hall Thursday evening.

Miss Kate DeWald and Nicholas Klug will be married in St. Mary's Catholic church Thursday.

The quarterly reception of the First Presbyterian church will be held in the church parlors Friday evening.

Robert Moore has taken a position with the Hayes Lithographing company at Buffalo and has left for that city.

The additional furniture for the Third Presbyterian church has arrived and will be put in place this week.

The Cheerful Aid society will meet Tuesday afternoon at the home of Mrs. Martin Connett, 171 Holman street.

The farm residence of H. Witz, on the Leesburg road, was destroyed by fire Saturday afternoon, entailing a heavy loss.

Huntington Herald: Mrs. Lewis Young and daughter, Malinda, of Fort Wayne, are guests at the Simon Trovinger home.

Mrs. Bell Butler, of Huntington county, is a patient at Hope hospital, where she submitted to an operation for the removal of a cancer.

L. A. Seligman and sister, Miss Lydia Seligman, of Upper Sandusky, Ohio, were the guests yesterday of Mr. and Mrs. S. H. Gates.

Decatur Journal: Miss Alice Fairfield, of Fort Wayne, arrived in the city today and will spend a few days as the guests of Page Blackburn and family.

The Manhattan club will give a reception and dance at the Hanker academy on the evening of February 3. The Annex orchestra will furnish music.

Mr. and Mrs. Louis Steger entertained friends last evening in honor of the first anniversary of their wedding. The Annex orchestra furnished music.

Henry Beadell has purchased a handsome team of bay geldings from a Battle Creek dealer. Both are blooded animals and they are perfectly matched.

Huntington Herald: Mrs. Jacob Lininger and children and D. C. Twining have gone to Fort Wayne to visit over Sunday with the Thomas Twining family.

Will Smith, of Chicago, is the guest of Miss Agnes Schnelker for a few days. Miss Schnelker entertained the N. B. B. club last evening in Mr. Smith's honor.

The bans of marriage of Miss Marie Loretta Dreier and Edward Gilmartin, jr., were published at the Cathedral yesterday. The bride-to-be is a daughter of Mr. and Mrs. W. H. Dreier.

Messrs. and Mesdames D. F. Crawford, R. E. Casey, Robert Learmouth, J. F. Patterson and J. H. Fry and Supt. J. B. McKim were the guests at cards last Saturday evening of Mr. and Mrs. H. M. Quicksell.

Mrs. Dal Green, who has been visiting her parents, Mr. and Mrs. W. H. Gates, for the past week, will leave tomorrow for her home in Galion, Ohio. Mrs. Gates and Miss Donna Gates will accompany Mrs. Green to Galion and remain a week.

Miss Bessie Baldwin will be the guest tomorrow of Miss Alice Ward and a supper will be given in her honor after the performance at the Temple at the Wayne club. The invitations are issued by H. C. Rockhill, Ross McCulloch and Peter Benson.

The Manufacturers' club held its monthly meeting Saturday night in the Wayne hotel and enjoyed a banquet and social session. Those who responded to toasts were Messrs. Theodore Thieme, Charles McCulloch, J. C. Peters, S. F. Bowser, B. Van Petrine, H. C. Paul and others.

Mrs. C. Bitner, of Nickel Plate Place," on Hendricks street, entertained a large company of friends yesterday in celebration of her twenty-seventh birthday anniversary. The afternoon and evening were occupied with games and music selections being given by the Lafayette orchestra and the Burlin Glee club, and Messrs. Henry Colvin and Charles Franklin, of Chicago, rendered some fine vocal numbers. A six-course dinner was served at 6 o'clock. Among the guests were Miss Lucie Nicodemus, of Lafayette; Henry Colvin and Charles Franklin, of Chicago; Charles Edwards and Ralph Bernard, of Angola, and E. W. Wefel, of Cleveland.

Colds

You first take cold, then you cough. Then you have a doctor. He says it's bronchitis, and he orders Ayer's Cherry Pectoral. It is his favorite prescription for colds and coughs. If he knows of anything better, tell him to give it to you.

"I had a very severe cough for many weeks. Nothing relieved me until I tried Ayer's Cherry Pectoral. This rapidly and entirely cured me."
J. J. Hargrave, New York City.

25c., 50c., $1.00. J. C. AYER CO., Lowell, Mass.

A FAREWELL RECEPTION.

Mr. and Mrs. Frank Closs gave a farewell reception for about forty of their friends Saturday evening, at their home, 38 Taylor street. Mr. Closs, masqueraded as Uncle Sam, carrying out the representation perfectly and having his proclamations posted in all parts of the house. Dancing was the principal amusement of the evening, music being furnished by Platt's orchestra. The program began with a grand march, led by the host and hostess, through the house and over the grounds. A dainty luncheon was served at midnight. Mr. and Mrs. Closs leave about March 1 for Blue lake, where they will have charge of that popular resort known as Gandy's landing. Their many friends here will regret that they will leave Fort Wayne, but extend best wishes for their success in their new location.

CHESS TOURNAMENT IS ON.

Four well known local players are engaged in a chess tournament with an elaborate supper as the prize, and the contestants have already reached a most interesting stage. The players are Carl Lundebergh, Dr. John Schilling, Mr. Roggen and Mr. Niehoff, and a total of twelve games, four each, are to be played. As the score now stands Mr. Lundebergh has won three and lost none; Mr. Roggen has won none and lost two; Mr. Niehoff has won one and lost two, and Dr. Schilling has won one and lost one. Sessions are held twice each week.

TURNERS' CONCERT.

The Turnverein Vorwaerts will give a musical entertainment and dance in Saengerbund hall Tuesday night. The program is as follows:

Music .....Orchestra
"Rose Freiheit"..... Lied
Singing Section.
Address .....
....Dr. Karl Henning, of Chicago
Music ..... Orchestra
Zither Club .....
Song.....Singing Section

SHOE MAN IS BANKRUPT.

Henry Klug, a shoe dealer, with a store at 90 Harmer street, this morning filed in the United States court a petition in voluntary bankruptcy. His liabilities are placed at $1,292.35 with assets of $857.70. The usual exemption of $600 is claimed, and the keys to the store were turned over to Deputy Clerk Lugan, of the federal court. Ryan & Ryan are attorneys for Mr. Klug.

BLACK AND RICH

Is the Way Postum Coffee Should Be.

A liquid food that will help a person break a bad habit is worth knowing of. The president of one of the state associations of the W. C. T. U., who naturally does not want her name given, writes as follows: "Whenever I was obliged to go without coffee for breakfast a dull, distracting headache would come on before noon. I discovered that, in reality, the nerves were crying out for their accustomed stimulant.

"At evening dinner I had been taught by experience that I must refrain from coffee or pass a sleepless night. In the summer of 1900, while visiting a physician and his wife, I was served with a most excellent coffee at their dainty and elegant table, and, upon inquiry, discovered that this charming beverage was Postum Food Coffee, and that the family had been greatly benefited by leaving off coffee and using Postum.

"I was so in love with it, and so pleased with the glimpse of freedom from my one bondage of habit and so thoroughly convinced that I ought to break with my captor, that upon my return home I at once began the use of Postum Food Coffee and have continued it over since, now more than a year.

"I don't know what sick headache is now, and my nerves are steady and I sleep sound generally eight hours regularly. I used to become bilious frequently and require physic; now seldom ever have that experience.

"I have learned that long boiling is absolutely essential to furnish good Postum. That makes it clear, black and rich as any Mocha and Java blend. Please withhold my name, but you may use the letter for the good it may do."

FIXES EARTH'S POLAR AXIS.

St. Louis, Jan. 20.—The mariner's compass is outdone in the discovery announced by Prof. A. S. Chessin before the St. Louis Academy of Science. Professor Chessin's discovery, the gyroscope, will do something no compass can do—exactly determine the polar axis of the earth. When the gyroscope is set spinning it is influenced by its own motion and the motion of the earth and its axle oscillates from side to side. The points exactly midway between the extremes of these oscillations indicate the line between the north and south poles. A compass cannot do this, because it is magnetically influenced and does not determine the polar axis of the earth, but the magnetic pole. The gyroscope is exempt from all magnetic influences and cannot vary. Professor Chessin has been in St. Louis but a short time. He is a Russian and was educated in the foremost institutions of Europe.

WINS BRIDE WITH A PISTOL.

Rochester, N. Y., Jan. 20.—Three years ago Robert Mason, of Woodhill, kissed his sweetheart, Agnes Shepard, good-by and with his regiment started for the Philippines. He took part in a number of engagements and scouting expeditions that caused delay in receiving his letters from home. Saturday, his term of enlistment having expired, he suddenly turned up in Woodhill just in time to find his sweetheart marrying a rival. Rushing up the church aisle, the ex-soldier, in his well-worn uniform, drew a pistol and, putting his rival to flight, wedded his old sweetheart, who had thought him dead.

No need of being deceived. Fox's "Porex" Crackers are original in shape. No other crackers look like them—they have that fresh wheaty flavor.

MASONIC TEMPLE.

MONDAY, JAN. 20,

EUGENIE BLAIR

AND HER COMPANY,

Presenting Wendell Allison Hobart's adaptation of

Peg Woffington.

Prices, 25, 50 and 75c; lower floor, $1.00. Secure seats now.

MASONIC TEMPLE.

EXTRA.

TUESDAY, JAN. 21,

MR. J. H. STODDART

In the culminating triumph of his long career of honor and achievement,

"THE BONNIE BRIER BUSH"

Supported by the

ORIGINAL NEW YORK COMPANY

Including

Miss Bessie Baldwin

OF FORT WAYNE.

Prices 25c up to $1,50. Secure seats now.

Carriages may be ordered at 10:40.

MASONIC TEMPLE.....

TUESDAY, JANUARY 28.

MRS. FISKE

And her company (from the Manhattan Theater, New York) presenting

"The Unwelcome Mrs. Hatch."

BY. MRS. BURTON HARRISON

Parquet and three rows circle, $2; balance circle and three rows balcony, $1.50; balance balcony, $1; admission, 50c and $1.

Secure sats now.

CLAIRVOYANT.

MRS. DR. BEATTIE,

THE FAMOUS ENGLISH CLAIRVOYANT, PALMIST AND CARD READER.

Office and Residence,

63 WEST JEFFERSON STREET.

Call and consult her. Don't stumble on with sad luck and an aching heart when matters can be set right for you. She breaks evil influence, tells sick people what is their real trouble. Never fails on matters of law, lost affection, love, luck, marriage, divorce, lost articles, missing treasures; who is your friend, enemy, lover or rival. Full satisfaction guaranteed. Office hours 10 a. m. to 8 p. m. daily except Sunday.

'Phone 1472 Main. 14-tf

FOR RENT.

FOR RENT—4-room flat, second floor, corner Douglas avenue and McClellan streets. Inquire at 47 Douglas avenue.

FOR RENT—A brick house, 200 Hanna street, gas lights and fuel, nice cement cellar with water inside of the house. Inquire at 208 Hanna street. Will rent for $8 a month to good parties. 20-2t

WANTED.

WANTED—Girl for general housework. 207 West Creighton avenue. 15-tf

WANTED—Agents to canvass in this city. Apply Union Pacific Tea Co., 102 Calhoun street. 16-tf

WANTED—If you want to borrow money see "ad" on second page, first column. Room 3, Arcade, upstairs. 15-tf

WANTED—If you want a bargain in real estate call on Val Rocholl, 23 Court street. Home phone 49 main. 11-2-tf

WANTED—Stark Nursery pays cash weekly if you sell Stark trees. Louisiana, Missouri, Danville, New York. 8-12-tf

WANTED—Gentleman correspondent by a lone widow with means; please send stamps for results. H. B., Box 69, Dale-ville, Ind. 18-2t

WANTED—A German stenographer (lady) to run Remington typewriter. Apply Davis Medical Co., Baltes block, corner Berry and Harrison streets. 15-tf

WANTED—Every man, woman and child to call at the Citizens' Trust company, corner Berry and Clinton, and ask for one of the handsomest banks, furnished to all who desire to save money. Capital, $200,000; interest paid on deposits. 8-tf

WANTED—Splendid wages guaranteed men who learn barber trade with us; only two months required; positions waiting over 100 now; can earn scholarship, board, tools and transportation if desired; particulars mailed free. Moler Barber College, Chicago, Ill. 12-17-tf

WANTED—Mrs. Fitzgerald's Employment office, 39 West Washington street, want 10 cooks and 10 second girls for private families; general house girls; good dining room girls out of city, from $4 to $5 per week; have a good experienced housekeeper; can give reference; no charge to girls. 10-tf

WANTED—Girl for general housework; wages $3.00 per week. Mrs. W. F. Geller, 98 Broadway. 18t2

WANTED—One furnished room by a young lady of good character, with privilege of cooking. Address, Box 6, care of Sentinel. 20t2

WANTED—2 or 3 furnished rooms for light housekeeping; no children; 10 minutes' walk from court house. Address Box H, care Sentinel.

WANTED—A young lady to demonstrate, good appearance, and one who is willing to travel; work easy; salary and expenses. Apply evenings to L. L. Wolf, room 16, Hotel Rich.

WANTED—Position as bookkeeper by a young man 17 years of age; honest and reliable; accurate in figures and a good penman; can give references. Address, M. W., care Sentinel. 20t3

WANTED—Girls to run sewing machines; as our goods are all made in sections an operator learns the work easily and soon gets where she can earn good wages; we have the lightest, cleanest, safest factory in Fort Wayne. Foster's Waist Factory, across Nickel Plate railroad at Lafayette and Columbia streets. 1-20-tf

FOR RENT.

FOR RENT—Ground floor offices in Arcade; most convenient in the city. 10-10-tf

FOR RENT—Second floor offices in Arcade, central and convenient, $9 per month for suite of three rooms. 4-tf

FOR RENT—Room, with or without board, including bath; day boarders wanted. Mrs. Keller, 46 West Wayne. 2-15-tf

FOR RENT—A 10-room house, centrally located, all modern improvements, with barn. Inquire at 131 West Main St. 15-tf

FOR RENT—Tenant wanted to take one-half of room on lower floor Arcade; best office and sample room in the city. 21-tf

FOR RENT—Residence 440 East Berry to desirable parties; reference required. Inquire 436 East Berry between 9 a. m. and 4 p. m. 10-25-tf

FOR RENT—Furnished rooms, with board, bath, all modern conveniences; reasonable rates to day boarders. One-half block south of Masonic Temple, 114 Clinton street 1-13-1m

FOR RENT—Newly furnished pleasant rooms, bath, with or without board. No. 128 Baker street; also house No. 16 Thompson avenue; other property for sale or trade. 15-2t

FOR RENT—Eight-room house, West Berry, $35; 5-room cottage, Elm street, $11; 9-room house, Hoagland avenue, $13, and a few others at $6 to $15. W. E. Doud, over Old National bank. 2-tf

FOR RENT—Lodge room can be had by parties desiring it on either Wednesday or Friday evening at very reasonable price; nice dancing floor in same building to rent on any Saturday afternoon or evening. Telephone 1062, new phone. 10-tf

FOR RENT—House, 16 Monroe street, 8 rooms, all newly papered, new bath room, hot and cold water, new furnace, a good cistern, natural and artificial gas; reference required. Inquire H. N. Ward, 235 West Berry street. Phone 772. 1-9-1m

FOR RENT—The handsomest small store room in Fort Wayne, 22x36, with 50 feet plate glass show windows, on West Berry street and Arcade corridor; large enough for prescription drug store, druggists' sundries, soda fountain and cigars, candy store, fruit stand, cut flowers, etc. 10-10-tf

FOR RENT—A good busines woman (or man), with moderate capital, can make money room 3, Arcade, corner room, opposite Green's jewelry store, in fruit business, oranges, apples, pears, grapes, figs, dates, etc., etc.; high grade box candies, nuts of all kinds, also cut flowers, cigars and soda water; capital in fruit is turned 30 times a year, sometimes in one day's sale; per cent of profit always good; 55 feet plate glass front to display goods, 22 feet on Berry street, 30 feet in Arcade corridor; cigars and soda will alone pay more than rent, which is $1.00 per day, 30 days to the month. 10-tf

FOR RENT—One furnished room for light housekeeping, 123 West Jefferson street. 20-2t

FOR RENT—House on McClellan street. All modern conveniences. Call on Mrs. P. S. O'Rourke, 30 McClellan street. 20tf

FOR RENT—Very handsomely furnished rooms on W. Berry street. Single rooms or in suite of two or three, for one or more occupants. Gentlemen preferred. Light, heat, bath and all modern conveniences. Address Lock Box 216. 18-1mo

Try The Sentinel Want Column.

FOR SALE.

FOR SALE—5-room house on Francis street near Lewis street; price $1,250. R. L. Romy. 11-29-tf

FOR SALE—Less than value a splendid bargain in west end residence; just on the market. W. E. Doud. 7-tf

FOR SALE—4 room cottage on Superior St., lot 25x150 feet; price $900. Room 22, Bank block, R. L. Romy. 11-29-tf

FOR SALE—Good farms near city or will exchange for city property. Room 22, Bank block, R. L. Romy. 11-29-tf

FOR SALE—Seven-room house, 25-foot lot; west end, near College street; $1,075. W. E. Doud, over Old National bank. 2-tf

FOR SALE—If you want money on personal security see "ad" on second page, first column. Room 3, Arcade, upstairs. 16-tf

FOR SALE—6-room house on West Superior street; good location; price, $1,200. Room 22, Bank block, R. L. Romy. 11-29-tf

FOR SALE—West Berry street residence, eight rooms, bath and hall; only $4,000. W. E. Doud, over Old National bank. 2-tf

FOR SALE—New modern residence, 7 rooms, bath and hall; popular south side; priced at $3,700. W. E. Doud, over Old National bank. 2-tf

FOR SALE—A new and modern business block on Calhoun street; rented, $660; price, $7,000; this is 9½ per cent. W. E. Doud, agent. 7-tf

FOR SALE—New 9-room residence, plumbed for bath and wired for lights, and an asphalt paved street; price cut to $2,250. W. E. Doud, agent. tf

FOR SALE—A splendid modern residence on Hoagland avenue that will suit you; special reason for selling. W. E. Doud, over Old National bank. 2-tf

FOR SALE—New 6-room house, with bath and attic, on South Hanna street, on easy terms, street and sewer paid. J. F. Bickel 52 Bank Block. 4-tf

FOR SALE—A good farm, well located and well improved; also property in various parts of city at reasonable prices. S. F. Swayne, 15 West Main. 1-1-1m

FOR SALE—8-room house with good barn; full lot on Fairfield avenue; will exchange for small house; a good chance. Room 22 Bank block, R. L. Romy. 12-10-tf

FOR SALE—Nearly new 5-room cottage, west of Hanna street and north of P., F. & R. R.; very central; only $1,400. W. E. Doud, over Old National bank. 7-tf

FOR SALE—$3,200 buys a residence that cost $5,000 to build two years ago; no greater bargain; on south side. W. E. Doud, over Old National bank. 2-tf

FOR SALE—Ten-room modern residence, with two full lots; every modern convenience; Lakeside; a bargain for cash or will take some trade. W. E. Doud. 2-tf

FOR SALE—The nicest 7-room thoroughly modern cottage in the city, between depot and DeWald street; all hard wood and plate glass finish; $3,200. W. E. Doud. 7-tf

FOR SALE—50 feet, west side Calhoun street, business lot, next south from Thomas Tolley, corner Williams; long time payments. Apply to Henry M. Williams or to any real estate agent. 10-7-tf

FOR SALE—Country hotel, completely furnished, in one of the most thriving villages in western New York, town license; best reasons for selling. Address F. E. Lansing, Wolcott, N. Y. 318-1m

FOR SALE—I have made a new subdivision of my northwest corner Oliver street and East Creighton avenue, fronting the lots on Creighton; $750 for the corner, good store building site; the others $650. Apply to Henry M. Williams, or any real estate agent. 12-23-tf

FOR SALE—Two 30 foot lots, west side Calhoun, between DeWald and Creighton avenue; one 45-foot business lot, west side Calhoun, between Dr. VanRuskirk and brick store south; long time payments. Apply to Henry M. Williams or to any real estate agent. 10-7-tf

FOR SALE—Thirty acres, 15 acres within 3 miles of city; 2 80-acre tracts, one 160, one 130, five 40, one 3, one 94, one 128, one 29, one 70, all in Allen county except the seventy; we also have some choice bargains in city property. R. C. Niswonger & Co., 28 West Main street. 4-d&w-tf

FOR SALE—3 10-100 acres of land on South Calhoun street, near Industrial Park addition; lot on Riverside avenue for $375 if sold soon; lot on Wabash avenue, Winch's addition, for $300; lot in Old Orchard addition for $300. Schrader & Wilson, Nos. 7 and 9 Court St., first floor. 10-tf

FOR SALE—Four 35-foot lots on West Butler street, south front, beginning second west from Webster; full grown shade trees, maple, between curb and brick sidewalk; street pavement, sewers, etc., all paid; long time payments. Apply Henry M. Williams or any real estate agent. 10-7-tf

FOR SALE—West side Calhoun street, fronts, between Creighton avenue and Woodland avenue; will advance with the street railroad extension from Creighton avenue south; also 55 feet Calhoun street front, second lot south of Woodland; long time payments. Apply to Henry M. Williams or to any real estate agent. 10-7-tf

FOR SALE—Handsome lots in my East Creighton avenue addition, between Smith and Oliver streets; central for Pittsburg shops east, the new Haberkorn-Haley Engine works, new Van Perrine mill, Western Gas Co., the Bowsers, Bass foundry, and Lafayette street railroad shops; long time payments. Apply to Henry M. Williams or to any real estate agent. 10-7-tf

FOR SALE—$700 lots in my new Savilla avenue addition, just platted, South Broadway, between Home avenue and Savilla avenue, the apple orchard; electric cars will run on Broadway in front of lots; good frame house on one lot, 24x30, and good two-story brick barn, 18x26, on another; 20 apple trees in the plat, row of hickory nut trees 20 years' growth on line of Broadway fronts; water pipes and natural gas on two streets. Apply to Henry M. Williams, East Wayne street, opposite high school. 12-21-tf

FOR SALE—Seven-room house, corner lot on East William street, $2,000; 5-room house on Swinney avenue, $1,500; 5-room house on Francis street, $1,250; a good investment, three houses four squares from P., F. W. & C. depot, $1,700; 6-room house, good barn, on Fourth street, $1,600; 7-room house on Jackson street, $1,800, a bargain; 5-room house, half lot, on West Main street, two squares west of river, $1,500; 100-acre farm, good house, barn and out buildings, all in first-class condition, in Cedar Creek Tp., $4,500. John T. Wagner, Real Estate and Loans, 23 Court street. 1-11-tf

FOR SALE—A nine room house on the south side. A rare bargain. Address House, care Sentinel. 20tf

FOR SALE—Stock of grocery and fixtures, also fixtures for meat market. For particulars call at 37 Lillie St. 20t6

ALL AFFLICTED with a cough of long standing resulting from la grippe or weak lungs, or hemorrhages, should try my cough and lung syrup, an old Indian remedy made of roots and herbs; it has never been known to fail. Call at 37 Fairfield avenue. 10-14-tf

Drunkenness is said to be diminishing in Italy.

RHEUMATISM

My RHEUMATISM CURE is just as certain to cure rheumatism as water is to quench thirst. No matter what part of the body the pain may be in or whether it is acute or chronic, MUNYON'S RHEUMATISM CURE will drive it out in a few hours, and fully cure in a few days.—MUNYON.

Munyon's Dyspepsia Cure will cure any case of indigestion or stomach trouble.

Ninety per cent. of kidney complaints, including the earliest stages of Bright's Disease, can be cured with Munyon's Kidney Cure.

Munyon's Catarrh Cure will cure catarrh of the head, throat and stomach, no matter of how long standing.

Nervous affections and diseases of the heart are controlled and cured by Munyon's Nerve and Heart Cure.

Munyon's Cold Cure will break up any form of cold.

Munyon's Vitalizer restores lost powers to weak men. Price $1.

The **Guide to Health** (free) tells about diseases and their cure. Get it at any drug store. The Cures are all on sale there, mostly at 25 cents a vial.

Munyon, New York and Philadelphia.

MUNYON'S INHALER CURES CATARRH.

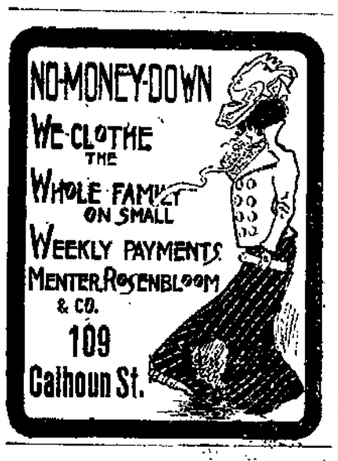

Renumber Your House...

BUY YOUR NUMBERS FROM

F. M. Smith & Co.

WHERE YOU WILL FIND A GOOD VARIETY AND REGULATION SIZE ONLY.

F. M. Smith & Co.

22 CALHOUN ST.

THE EDISON PHONOGRAPH

All the latest Records,

Vocal and Instrumental

PACKARD MUSIC HOUSE,

120 CALHOUN STREET.

COME IN AND HEAR.

Business - Directory

UNDERTAKERS.

Klaehn & Melching,

Undertakers and Embalmers,

No. 39 West Main Street.

Both Phones 228. Fort Wayne, Ind.

INSURANCE.

D. C. FISHER,

Insurance, Real Estate and Loans,

No. 24 West Wayne Street,

.....Fort Wayne, Ind.

BANKS.

HAMILTON NATIONAL BANK.

Capital, $300,000. Surplus, $250,000

The Hamilton National Bank will pay interest at the rate of two (2) per cent. per annum on certificates of deposit if left four months.

President—Charles McCulloch.

Cashier—John Mohr, Jr.

White National Bank,

Corner Wayne and Clinton Sts.

CAPITAL, $300,000.

SURPLUS, $60,000.

Safe Deposit Boxes for rent.

LAWYER.

ABSTRACTER OF TITLES,

INSURANCE.

COLLECTION AND LOAN AGENT.

James E. Graham,

Room 16, Bank Block,

FORT WAYNE, IND.

Stenographer and Notary Public in office. Phone 615 Main.

IN MEMORY OF THE DEPARTED

A. O. U. W. LODGES HOLD MEMORIAL EXERCISES.

Impressive Services in Aldine Lodge Rooms Last Evening—List of Departed.

The A. O. U. W. lodges of the city and their auxiliaries held memorial services in the lodge rooms in the Aldine block last evening in honor of deceased members of the order. The services were very impressive and the representation from the different lodges was large.

The program was opened with devotional exercises led by William Bradford Dickson and the ode of the order followed, the entire audience joining in the singing. Harry F. France, chairman of the evening, made the introductory address, which was followed by a solo, "The Great White Throne," sung by Alfred Hadden. The list of departed brethren was then read by the master workmen of the different lodges, as follows: E. J. Ehrman, lodge No. 19; F. X. Didier, lodge No. 36; Frank M. Gaylord, lodge No. 50, and Chief of Honor Mrs. C. B. Schmuck, D. of H. No. 2.

Musical numbers were sung by Miss Alice Ryan, A. C. Hobrock and Alfred Hadden, and M. W. Kemp delivered the general eulogy. The individual eulogies were then given, Frank A. Emrick responding for No. 36, Ronald T. Dawson for lodge No. 19, and William Ferris for lodge No. 50. Mrs. Emma Comparet, who was to have responded for Degree of Honor No. 2, was ill and unable to be present and the number was omitted. After the closing ode the benediction was pronounced by Mr. Dickson.

The lists of departed brethren follow:

No. 19—James W. Wilding, Thos. J. Rehrer, Lucien K. Eaton, George R. Bowen, John M. Kelley, Thomas T. Griffin, James E. Erickson, John A. McClellan, W. Wayne Clark, Charles H. Holverstott, John Carroll, William F. Rahe and Frank Rahe.

No. 36—I. B. Meese, George Pressler, Eugene R. Gordon, Dr. C. E. Heaton, Louis J. Bobilya, William Glossop, H. A. Schwieters, J. E. Lonergan, T. J. Larimore.

No. 50—Thomas McCaffrey, James Wilkenson, I. Yankelowitch.

THE TRACTION PROBLEMS.

Editor Sentinel:—There is nothing affecting the interests of the entire people of this community more important than a final adjustment of the vexatious and perplexing problem of street railway extensions, and the construction of interurban railroads. For months there have been discussions, committees appointed, franchises presented and refused, propositions and counter-propositions made by conflicting and contending factions and there appears to be no indications of a final solution of the question. Is it not time to act, time to lose sight of the desires of any corporation and consider the wishes of the great mass of the people, whose interests seem to be relegated to the rear as an unimportant factor?

Let us all be honest and consider what the true situation is. When that is ascertained, let the board of public works, the city council, the representatives of the Fort Wayne and Southwestern, the Fort Wayne Traction company and the Commercial club get together and discuss the questions amicably, intelligently and stand ready to meet each other halfway. If each will be willing to do this all differences could be adjusted in a short time. The question is what does each want and what should each get. The Fort Wayne and Southwestern asked for a franchise into this city and got it. If they desire to land their passengers in the heart of the city all they need to do is to complete their line over the right of way granted them a year ago. But the right of way granted them was indirect, with numerous twists and turns and they asked for a new right of way entering the city on Harrison street instead of Pearl. There was opposition from various sources and the request refused. The Fort Wayne and Southwestern officials blamed the Fort Wayne Traction company for their defeat, and immediately combined their efforts to defeat any proposition extending the lines of the Fort Wayne Traction company. In the meantime, while there was a superabundance and lavish display of statesmanship and an oratorical appeal to the multitude in reference to the rights of the people, thousands of our citizens were patiently waiting and walking several squares to get to a street car, and from every direction came a knocking at our door for entrance into the city from some prospective interurban line. Everybody will admit we want suburban lines, and while the question is before the people, the council should make an effort to settle the matter in a manner that would not handicap any future roads entering the city. I say grant the request of the Fort Wayne and Southwestern and give them a better right-of-way, reserving so much of Harrison street as is possible to the public and protecting the interests of the city by such safeguards as are necessary and also make this line one by which future lines can enter the city over the same tracks on an equitable basis. In fact make this a general entry for all future lines which are now either contemplated or under construction. When this is accomplished the Fort Wayne and Southwestern will have no reason to further continue to use their influence in opposing the desires of the Fort Wayne Traction company. Now what of the Fort Wayne Traction company? So much has been said about it that a stranger from a strange land coming within the gates of our city and picking up the files of the newspapers would be led to believe that it was a powerful, avaricious, gigantic corporation which had its tentacles in every direction and had within its grasp the board of public works, the mayor of the city, had bought the influence of one paper and kept paid attorneys to grasp all they could get their hands upon. In reality the facts are that the Fort Wayne Traction company has a well equipped street railway system second to none in any city the size of Fort Wayne. Years ago a valuable franchise was given to some of our citizens for the construction of a street car line and the present company is the development of the old company. It has never proved a paying investment. When the Robison park line was constructed the road went into the hands of a receiver and the parties who loaned the money to build the line were compelled to take the property to save themselves. They should grant some of the concessions demanded by the city, including the sale of six tickets for a quarter on the cars; a waiting room, a low rate for school children and the city should grant them a thirty-five year franchise for the extensions asked for, grant them a line from Columbia to Main on Clinton, in fact arrive at an amicable adjustment all along the line. I am sure that if the council, board of public works, a few business men, the Commercial club and representatives of the Fort Wayne and Southwestern will have a joint meeting, laying aside all prejudices, all imbued with the proper spirit, an amicable solution of the whole question could easily be arrived at.

I have been induced to write this communication because I feel that all citizens who take pride in our city wish to get the matter settled once and forever. The people living in the southern part of the city, in Bloomingdale and the Tenth ward are now compelled to walk several squares to reach a car, and in this territory are thousands of lots which can be put on the market at a price that will appeal to the laboring man who is now unable to get a home within easy access of the cars because prices of lots are too high.

Fort Wayne is the third city in the state, surrounded by fertile land and a prosperous class of people. It has well paved streets, one of the finest court houses in the United States, its railroad facilities unrivaled, and to retain its position it must be up and doing. The Fort Wayne Organ company is erecting a large addition, the Pennsylvania railroad and Fort Wayne Electric company contemplate a large increase to their present mammoth shops. If the people will get together, grant the franchises asked for, protecting the interests of the city at all times, provide for future interurban roads, before another year has gone by we will have direct access to Hickville, the pleasant summer resorts on the banks of our northern lakes, hundreds of new homes will be erected, hundreds of thousands of dollars added to the tax duplicate, everyone have easy access to the cars and an air of prosperity surround every individual. Fort Wayne will retain the position she now occupies and every citizen will point with pride to its advancing strides toward becoming the second city in the state we are all proud of. To accomplish this all may not get all they want or ask for, but every person, no matter how humble, can add his mite to bring these vexed questions to a successful conclusion. It is a duty you owe to yourself.

Ernest W. Cook.

Fort Wayne, Jan. 20, 1902.

CASTORIA

For Infants and Children.

The Kind You Have Always Bought

Bears the Signature of Chas. H. Fletcher

FOR FALL AND WINTER.

New nobby patterns in Men's Suitings and Overcoatings now in. Prices the lowest. G. Schmidt, Merchant Tailor, 57 East Berry street. 27-tf

Adhesive, invisible, harmless. Satin-Skin Powder is only one that doesn't clog the pores. 25c. At Barode's. m

Try The Sentinel Want Column.

D. A. R. CHARTER CONFERRED

BY MRS. J. M. FOWLER, OF LAFAYETTE, STATE REGENT.

On Mary Penrose Wayne Chapter, of This City, at Home of Mr. and Mrs. J. M. Barrett.

Mary Penrose Wayne chapter, Daughters of the American Revolution, this afternoon received its charter as a branch of the national society, the document being conferred by Mrs. James M. Fowler, of Lafayette, regent for the state of Indiana. The presentation took place at the home of Mr. and Mrs. J. M. Barrett in the presence of members of the chapter.

The charter members are: Mrs. J. M. Barrett, Miss Florence Barrett, Mrs. R. S. Robertson, Miss Frances Haberly, Mrs. Minnie Graves Brown, Mrs. Edward White, Mrs. Dan Bash, Mrs. W. P. Whery, Mrs. C. B. Fitch, Mrs. T. L. Sturgeon, Mrs T. F. Thieme, Mrs. William Watt, Mrs. Clark Fairbank, Mrs. E. H. Merritt, Misses Gertrude and Blanche Williams, Mrs. Horace Granger, Miss Alida Woodworth, Mrs. C. B. Woodworth, Mrs. Amy R. Seavey, Mrs. Perry Randall, Miss Clara M. Greer, Miss Irma Seavey.

The officers are: Regent, Mrs. R. S. Robertson; vice regent, Mrs. J. M. Barrett, corresponding secretary, Mrs. T. L. Sturgeon; recording secretary, Mrs. Minnie Graves-Brown; treasurer, Mrs. C. B. Fitch; registrar, Mrs. Horace Granger; historian, Mrs. C. B. Woodworth.

This evening Col. and Mrs. R. S. Robertson will give a reception in Mrs. Fowler's honor for the officers of the chapter.

SOON TO LEAVE PORT.

New York, Jan. 20.—The steamship Lautaro, whose seizure has called forth a protest from the Chilean government, was to have left port yesterday with General Alban, governor of the department of Panama, on board. The vessel will probably leave soon. Guns from the Columbian warship General Prinzon have been placed on the Lautaro, which will be used in the campaign against the insurgent war vessels. Captain Lace still remains on board the Lautaro in accordance with cable instructions from the South American Steamship company, of Valparaiso, Chili, which refused to charter the vessel to the Colombian government so that it could be used as a gunboat.

THE MARKETS.

Chicago, Jan. 20.—Trade in wheat at the opening of the board today was bearishly, influenced by the predictions of rain and snow in the winter belt. Commission houses led in the unloading and started prices for May ⅜c to ⅝c lower at 80⅞c to 80⅜c. After the early sag some covering and professional buying advanced prices to 80¾c, but the rally was not long lived and at the end of the first hour May sold at 80⅜@80½c. World's statistics had something of a bearish effect. World's shipments were 8,734,000 bushels for the week against 7,359,000 bushels last week and only 5,352,000 bushels a year ago. The amount of breadstuffs on passage increased 1,152,000 bushels. Local receipts were 38 cars, 2 of contract grade. Minneapolis and Duluth reported 551 cars, making a total for the three points of 609 cars, against 1,016 last week and 606 a year ago.

Snow and rain in the west and southwest started heavy liquidation in wheat. St. Louis dumped great quantities here and prices in all markets sagged badly. May wheat slumped steadily and closed weak ¼@⅜c down at 79⅛@79¼c.

The weather predictions had an opposite effect on the coarse grains, especially on corn. This pit opened ⅛@¼c lower to a shade higher for May at 64⅝c to 64⅞c. May sold up to 65¼c soon after the opening, but eased slightly and later steadied at 65c. Receipts were 128 cars.

Corn closed weak, May 1⅛c down, at 63⅜@63¾c.

Oats were steady following corn. Some of the Saturday strength was carried over and a fair trade developed in May. May started unchanged to ⅛c higher at 46⅜c to 46¼c, sold up to 46¾c, but eased to 46½c. Receipts were 181 cars.

Provisions were steady on a good hog market. There was some small selling, but in general trade was dull. May pork started unchanged to 2½c higher at $17.12½ to $17.15, sold to $17.20 and reacted to $17.10; May lard opened unchanged at $9.75, and May ribs 2½c lower at $8.70.

THE CLOSE.

Prices at the close were as follows:

Wheat—Jan., 75⅝c; May, 79⅛@79¼c; July, 79⅛c.

Corn—Jan., 60⅛c; May, 63⅜@63¾c; July, 63½c; Sept., 62½c.

Oats—Jan., 44¾c; May, 45⅝c; July, 40c; Sept., 33⅜c.

Pork—Jan., $16.57½; May, $16.95; July, $16.87½.

Lard—Jan., $9.35; May, $9.65; July, $9.72½.

Ribs—Jan., $8.35; May, $8.60@8.62½; July, $8.70.

Flax—Cash, $1.68½; S. W., $1.66; May, $1.70½.

Rye—Jan., 60c; May, 63c; July, 62c.

Barley—Cash, 59@65c.

Timothy—March, $6.60.

Clover—March, $9.80.

CHICAGO LIVE STOCK.

Chicago, Jan. 20.—Cattle—Receipts, 19,000; market 10@15c higher. Good to prime steers, $6.50@7.50; poor to medium, $4.00@6.00; stockers and feeders, $2.25@4.75; cows, $1.25@4.50; heifers, $2.25@5.00; canners, $1.25@2.25; bulls, $2.00@4.50; calves, $2.50@6.25; Texas fed steers, $3.25@5.50.

Hogs—Receipts today, 38,000; tomorrow, 37,000; left over, 3,281. Market active, 10c higher than early Saturday. Mixed and butchers, $5.90@6.50; good to choice heavy, $6.45@6.67½; rough heavy, $6.05@6.35; light, $5.65@6.20; bulk of sales, $6.00@6.40.

BUTTER, CHEESE AND EGGS.

Chicago, Jan. 20.—Butter—Market steady; creameries, 15@23½c; dairies, 14@20c.

Cheese—Market easy; twins, 10@10¼c; young Americas, 10¼@10½c; daisies, 10½@10¾c.

Eggs—Market easy, 24c.

THE DAY ON WALL STREET.

New York, Jan. 20.—Prices of standard railroad stocks and leading industrials lost a fraction at the opening, extending to ¾ in Atchison and 1¼ in Sugar. Trading was on a large scale and well distributed.

Buying orders appeared in the local traction group, which checked the general drift downward and resulted in opening losses being well reduced or entirely wiped out. Metropolitan Street Railway sold 1¾ above Saturday's close and Brooklyn Transit advanced ¾. Manhattan nearly recovered its loss. Consolidated Gas sold at 218¾ and Continental Tobacco preferred, Glucose and Iowa Central preferred made material gains. The market reacted to the lowest near 11 o'clock, Sugar's loss reaching 2 points and that of Atchison, St. Paul, Erie second preferred, Reading second preferred and New York Central a point or over.

The market weakend all around when a small gold engagement was announced. The Readings, New York Central and Western and Southwestern stocks fell away easily on large offerings. American Tobacco, unassented stock, opened unchanged at 250, the next transaction was at 279 and it then soared to 295 by wide jumps. The preferred gained 4, Continental Tobacco preferred 4⅜ and American Snuff preferred 3. The Consolidated Tobacco 4's were active and strong. Brooklyn Union Gas jumped 5 points. Metropolitan Street Railway resisted the decline.

Bonds were irregular.

FORT WAYNE MARKETS.

Fort Wayne, Ind., Jan. 20.—Flour—Spring wheat, $4.00@4.25; winter, bbl., $4.00@4.50; Graham, $1.75 per cwt.; buckwheat, $2.65 per cwt.; corn meal, bolted, $1.50 per cwt.; corn meal, unbolted, $1.50 per cwt.

Wheat—85c.
Oats—45c.
Corn—60@62c.
Timothy Seed—$2.70 bu.
Rye—65c.
Cloverseed—$5.00@5.25.
Barley—55c.
Chop Feed—$1.40 per cwt.
Oil Meal—$1.50 per cwt.
Flax Seed—$1.55.
Hides—Green, 7c; salted, 8c.
Calf Hides—Green, 9½c; salted, 11c
Wool—Unwashed, 16@17c; washed, 22@23c.
Bran—Ton, $23.00.
Shorts—Ton, $23.00.
Middlings—Ton, $23.00.
Pork—On foot, $5.75@6.00.
Pork—Dressed, $7.00@7.50.
Cattle—$3.75.
Sheep—3@4c lb.
Lambs—3¾c lb.
Rabbits—15c.

CITY HAY MARKET.

Timothy—$7.00@9.00.
Clover—$5.00@6.00.
Mixed—$6.00@7.00.
Straw—$3.00@4.00.

PRODUCE.

Butter—16@18c.
Eggs—24@25c
Lard—11@11½c lb.
Ducks—10c lb.
Live Chickens, 6½@7c lb.
Live Turkeys—9@10c lb.
Dressed Turkeys—11@12c lb.
Dressed Geese—9@10c.
Live Geese—6@7c.
Potatoes—75@85c.
Apples—$1.00@1.25 bu.
Beans—$1.75@2.00 bu.
Honey—14@18c lb.
Hickory Nuts—$1.25@1.50 bu.

The city of Baltimore, Md., will soon return to various taxpayers the sum of $300,560.86, paid in error during 1900 on the so-called annex property. There are between 8,000 and 10,000 claims to the refund.

Try The Sentinel Want Column.

A PUZZLE PICTURE.

FIND AUTHOR OF THE LINES.

FIND A WELL KNOWN ROUGH RIDER.

WHERE IS THE LADY'S DOG?

FIND THE MODEL HE IS DRAWING FROM.

Preparing for Inventory.

Prices go Lower. Bargains Grow Bigger.

Ladies $1.00 Percale and Fleece-lined Wrappers reduced to 75c.

Ladies' $1.00 and $1.25 Outing Flannel Night Robes reduced to 75c.

All Ladies' $1.00 Vests and Pants and Union Suits at 75c.

All other Underwear at cost.

1 case Men's 19c Wool Socks at 12½c a pair.

Ladies' Flannel Waists at half price.

Ladies' Walking Skirts at sale prices.

WELKER & NABLO,

Schmitz Block. 118 Calhoun St.

The Evening Sentinel.

BY E. A. K. HACKETT.

MONDAY, JAN. 20, 1902.

TONIGHT.

Labor Unions—No. 37, Cigarmakers, 19 West Berry street, third floor; No. 14, Barbers, 138 Calhoun street, third floor; No. 118, Tailors, 41 West Main street, second floor; No. 141, Locomotive Firemen, 140 Calhoun street, third floor; No. 232, Carpenters and Joiners, 62 Clinton street, third floor; No. 39, Painters and Decorators, K. of L. hall.

Lecture—By Lorado Taft at West Jefferson Street Church of Christ.

Caledonian Society—In Caledonian hall, 76 Calhoun street.

Union Veteran Legion—Encampment, No. 52, in Elektron building.

Fraternal Societies—Sol D. Bayles, F. and A. M.; Bethany Court, No. 141, Tribe of Ben Hur; Fort Wayne, No. 14, I. O. O. F.; Phoenix, No. 101, K. of P.; Camp No. 4761, Modern Woodmen; Knights of Columbus; Summit Encampment, No. 16, I. O. O. F.

Masonic Temple—Week's attractions: Tonight, Eugenie Blair in "Peg Woffington."

Tuesday—J. H. Stoddart and Bessie Baldwin in "The Bonnie Brier Bush."

Saturday matinee and night, "A Wise Guy."

The saloonkeepers of Toledo in convention assembled adopted a resolution calling upon all proprietors and bartenders to abstain from the use of profane language in their places of business and to use all means to suppress profanity among their patrons. It is a worthy movement. If they would go a step farther and endeavor to have their patrons quit drinking there would be little to desire.

The announcement that General Bell is preparing to resort to the expedient of reconcentration camps for duress of the Filipinos in a particularly turbulent section of Luzon recalls, somewhat dimly, of course, some speeches that were delivered anent this sort of thing by certain members of the United States congress. But the evil then existed in Cuba and the unspeakable Weyler was the offender. Spain will soon be disposed to think she has at least been vindicated, even she did get licked.

We are pleased to notice the complimentary words in our exchanges of our fellow townsman, Judge Allen Zollars, a probable candidate for governor in 1904. Judge Zollars is a clean, strong and able man, in the prime of his years and maurity of his powers. He is familiar with public affairs, is one of the ablest lawyers in the state and has the confidence of his party and would command the entire confidence of the people of Indiana. The favor with which the mention of his name has been received is very gratifying to his friends. If he consents to be a candidate for the democratic nomination two years hence, he will not want for influential support.

A GOOD MOVE AHEAD.

The special committee of the council, board of works and other city officials, has at last made real progress in the direction of settling the street railway franchise question. In taking up the conflicting propositions separately for discussion and settlement the committee has acted wisely. At Saturday night's conference the Fort Wayne and Southwestern franchise matter was taken and before the committee had finished the session agreement had been reached to recommend to the board of works the preparation of a new franchise that if carried through will give the Southwestern a suitable route down town and central terminal, will save a large part of Harrison street and give the city control of a splendid interurban terminal.

We hope that at the next meeting of this committee to see the Fort Wayne Traction company matters taken up in the same spirit and discussed with the same amicable desire to get the affair settled in a manner satisfactory to the people of the city and to the traction company. There can be found a basis of agreement upon which all interests may stand and upon which a settlement may be placed.

The people of Fort Wayne are heartily tired of this prolonged and fruitless contention. They want these traction matters disposed of. They want the city lines extended to the districts where they are so badly needed and they want the interurban terminal problem settled. All parties at interest must concede something to peaceable and permanent settlement. The city doubtless will be obliged to grant some things that it is desirous not to grant. The traction company and the interurban company doubtless will have to accept some conditions they would prefer to avoid. But there cannot be everything that everybody wants in the settlement and the only basis of peace must be a compromise. The people want these vexed questions disposed of, and without advising improper haste, we do urge upon the traction corporations, the board of works, the council and the people acquiescence in any reasonable program that will put an end to the present difficulties promptly.

FORT WAYNE'S NEW HIGH SCHOOL AND MANUAL TRAINING SCHOOL BUILDING.

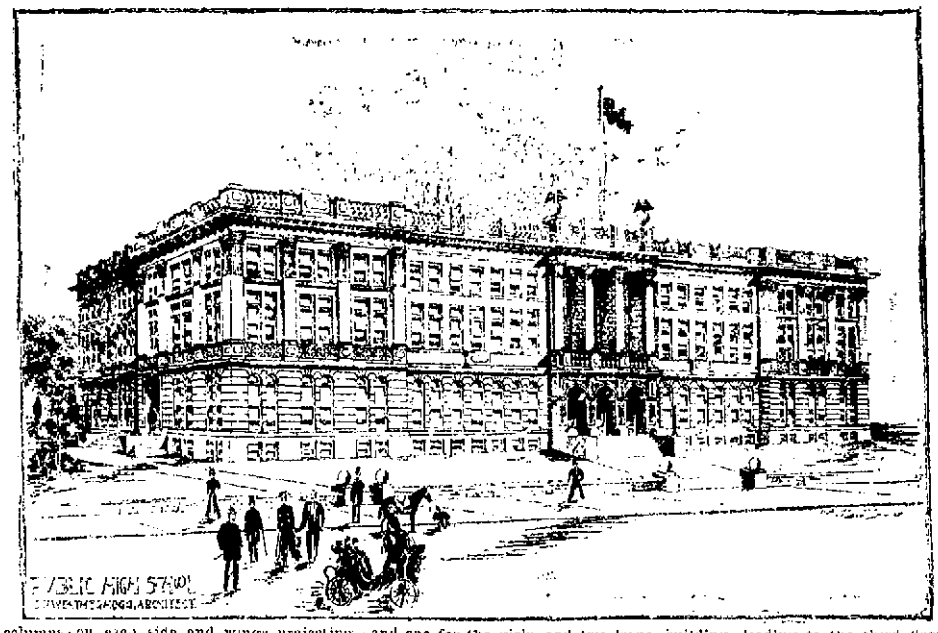

The Sentinel presents herewith an illustration of the new Fort Wayne high school and manual training school building to be erected upon the recently purchased tract of land at Barr and Montgomery streets. The plans by Architect C. R. Weatherhogg have been approved by the board of school trustees and are completed with the exception of some minor details. Work upon these is being rushed forward rapidly, and the picture today shows precisely how the magnificent building will appear when completed.

Work is to begin upon the structure this year, and it is likely that the contract will be let within the next few weeks. The building will face Barr street, and in describing some of the details Architect Weatherhogg says:

"There will be three arched entrances leading to the main rotunda, with large columns and Corinthian caps over the main entrances on both first and second floors. There will be a balcony the full length of the main entrance and eight feet wide. There will also be two other entrances, one facing Lewis street and the other facing Montgomery street.

"The building will be three stories in height, with nine and twelve-foot basement. The main portion of the building facing Barr street will be 220 feet, and the depth will be 120 feet. The rear part of the building will be divided up, and have a large auditorium in the center, with courts on each side and wings projecting, one wing being used for the manual training department and the other for high school purposes.

"The main auditorium will be on the second floor, with a large balcony leading from the main corridor on the third floor. There will be a large proscenium arch forty-four feet wide. The main floor will be of an incline, and will have radiating seats with exits into the courts on each side for use in case of fire, and the seating capacity, including the balcony, will be between 1,000 and 1,200.

"In the basement there will be two large bicycle rooms, one for the boys and one for the girls, and two large dining rooms. There will be also several entrances in the rear of the building. The forge rooms and foundry will be located in the basement in the southwest wing of the building. The machine room and wood working room will be located on the first floor. There will also be chemical and physical laboratories and commercial course rooms, cooking room and sewing room, and in all there will be thirty seven rooms exclusive of the boys' bicycle room and rooms in basement.

"There will be three main stairways located in different parts of the building, leading to the third floor. They will be made out of steel, with marble treads, and are located near the different entrances. The main entrance vestibule will be lined with marble, as also the main corridor leading to the center rotunda, which will have tile floors.

"The building will be heated and ventilated with the Lorce blast system under automatic control and arranged so that the air can be changed every ten minutes throughout the building. When completed Fort Wayne will boast of the finest and best equipped high school and manual training school in the state."

DEATH OF CAPT. A. A. RICE

PROMINENT LAFAYETTE ATTORNEY DIES SUDDENLY.

Neuralgia of the Heart the Cause—His Acquaintance Over the State Wide—Brief History.

Lafayette, Ind., Jan. 20.—Capt. Alexander A. Rice, one of the best known attorneys in this county, died suddenly Sunday morning of neuralgia of the heart, at his home in this city. He was a son of Isaac Rice, and was born on a farm near Waveland, Ind., May 26, 1834. His parents were among the early settlers of Montgomery county. He received an education at Waveland academy. Among his schoolmates were the late Judge Dewitt C. Wallace and the Rev. Samuel Elliott, of this city, and Maj. W. J. Richards, of Indianapolis. The deceased read law with his uncle, Isaac A. Rice, of Attica, and graduated from the Louisville law schools. He practiced in Attica three years.

In 1860 he enlisted in company A, Fifteenth Indiana volunteers, being the first man to raise a company in Fountain county. He was made a captain of the company in 1862, and was sent to Tippecanoe county to help raise the Seventy-second regiment, and went with it to Mumfordsville, Ky. Captain Rice came home on a furlough March 12, 1864, and was married in Attica to Miss Victoria J. Milford, a daughter of Marshall Milford. At the close of the furlough he returned to his regiment, which was then merged into Wilder's brigade, and he was appointed assistant adjutant general on the staff of Gen. Joseph Reynolds, serving in it till the close of the war.

Returning to Williamsport Captain Rice practiced law a year, then moved to Attica, where he entered a partnership with his father-in-law, Marshall Milford. In 1871 he moved to Lafayette, where he was a partner with Col. Dewitt C. Wallace, and this partnership continued until 1880. Since then he has been the senior member of the firm of Rice & Potter. The deceased leaves a widow, a daughter, Miss Rena M. Rice, a well known singer, and a son, Robert J. Rice, a well known manager of Dun's agency at Champaign, Ill. He was a Mason and a member of the G. A. R. He was a man of wide acquaintance throughout the state and a universal favorite.

KILLED IN TROLLEY MISHAP.

Grand Rapids, Mich., Jan. 20.—Karl J. Kienzler, an architect, aged 44 years, died this morning as a result of injuries received last evening in a street car accident on Canal street. The car jumped the track at a curve, smashing a telegraph pole and patrol box before coming to a stop on the curb. Conductor W. J. Lennon was also severely injured and the passengers were shaken up and bruised. This is the third fatal street car accident in this city in ten days.

DR. PARKHURST UP IN ARMS.

NEW YORK REFORMER SCORES LOW FOR INACTION.

Says the Situation is "Morally Intolerable" and Demands What Administration Will Do.

New York, Jan. 20.—The Rev. Dr. Charles H. Parkhurst yesterday gave out a letter addressed to Mayor Low which had been adopted by the executive committee of the society for the prevention of crime, of which Dr. Parkhurst is president. The opening paragraph reads:

"While the society for the prevention of crime counts itself distinctly an ally of the present municipal administration there are certain principles of action to which we have uniformly adhered and which we deem it incumbent upon ourselves to pursue and to urge, even at the risk of excepting to the policy of those whom we would like in all respects to second and support."

"In all our past activity as a society," says the letter, "we have proceeded upon the distinct understanding that law exists for the purpose of being obeyed."

ADMINISTRATION ACCUSED.

The letter goes on to say that the first two weeks of the present regime have made it "entirely indefinite as to what civic righteousness in this city is and what it is not, and to that extent have operated to put the reform administration in the same criminal attitude toward law as was that occupied by the administrations of '92, '94, '97 and 1901."

It deplores the fact that "while chartered by the state to labor for the prevention of crime," the society is not "quite certain any longer what is crime," and says that "the atmosphere is clouded by ambiguity emanating from administration incertitude," and that the situation is "morally intolerable."

The letter further says: "There is not very much to choose between a Tammany administration that has bad principles and a reform administration that has good principles, but is afraid to use them."

DEMANDS OBEDIENCE OF LAW.

The letter, which is signed by Dr. Parkhurst, concludes by demanding of Mayor Low that "you brace your administration into accord with your oath," and that he summon the resources at his command to the work of "frankly and resolutely suppressing open or clandestine violations of recognized statutes."

This action, which is entirely for the prevention of crime, is construed as a breach between the reformers and the reform administration.

Mayor Low last night refused to discuss the letter.

BASE BALL PARAGRAPHS.

Grand Rapids is anxious to back in somewhere and the Furniture City correspondent of the Sporting News contributes a lengthy screed in which he bewails the treatment accorded Grand Rapids by what he is pleased to term "dub" leagues. The Grand Rapids fans are afraid they are going to be off the league map next season and they are talking of forming a city league.

With the lease of the American league park in Milwaukee and the lease of the best grounds in Kansas City for a park, the Western league has dealt the American association a staggering blow. President Whitfield's league is sawing wood industriously and the other fellows are doing all the talking.

Hickey, Tebeau and Strobel will be out of base ball for good if the American association fails. They have been outlawed by the National association and have no friends outside their organization.

Strobel, of Toledo, is making a deal with the Toledo street railway company for a new ball park. If the deal is fixed up, Strobel will retain the lease of Armory park to keep out the Western association.

Wheeling is displaying much activity for a town that won't figure on the league map next season. They are confident of breaking into the Western association this year, but it is doubtful that a franchise will be given them, owing to the long jump.

Evansville and Terre Haute, of the I. I. I. league, will have new base ball parks this summer.

Strobel is said to have signed about thirty men for trial, and he has three of last year's Toledo aggregation on the road looking for more.

WABASH WAS GENEROUS.

(Huntington Herald.)

Some dozen or more of the party who went to Fort Wayne on the trolley excursion yesterday did not return with the excursionists, but remained in Fort Wayne for the late Wabash westbound passenger train. In order to show the generosity of the Wabash, R. G. Thompson, the genial district traveling passenger agent, gave each one of the Huntingtonians a free ticket with which to return to this city, and it was highly appreciated by those composing the party.

John Ferguson has been visiting at Decatur.

IN NORTHERN INDIANA

Peru business men have organized a commercial club.

Mayor Deahl, of Goshen, says he will not be a candidate for re-election.

Pneumonia caused the death of Mrs. Edward Conner, of Goshen, prominent in Baptist church circles.

A lively telephone war is on at Peru between the Central Union and a newly organized independent company.

The Globe Telephone company has been organized to do business in Adams, Blackford, Wells and adjoining counties.

Hartford City wants the Eleventh district republican convention and is trying to raise $300 to defray the expenses of the meeting.

Henry Clements, of Knox, has been held without bail to await the action of the grand jury for the murder of Mrs. Davis, who was his sweetheart before he was jilted.

Rev. L. L. Carpenter, who dedicated the Christian church at Ijamsville, Wabash county, twenty-seven years ago, also dedicated the new edifice there a few days ago.

Two highwaymen attempted to hold up James Morris upon the streets of Elkhart early Saturday morning. Morris used his revolver and believes he wounded one of the thugs, but they made their escape.

W. H. Baker, a Huntington feed merchant, has the contract for hauling all ties used by the Fort Wayne and Southwestern Traction company. Friday he sent his men and teams to Andrews to deliver another consignment of ties.

Will Butler, a Decatur stockman, was driving a lot of hogs to the stock yards Saturday morning. One of the porkers became contrary and in attempting to get away ran against Butler's right leg, breaking it between the knee and the ankle.

BOYNTON AGAINST INDIANA.

Indianapolis, Jan. 20.—The charges made in the annual report of the Chickamauga-Chattanooga military park commission to the secretary of war that the Indiana Chickamauga commission had mutilated and changed the roster and records in its report are not very seriously considered by the Indiana commission. They say it is the old fight between General Boynton, of Ohio, chairman of the national commission, against Indiana. General Boynton, they say, is an Ohio man and has therefore espoused the cause of his state in its contention against Indiana for honor on the battlefield for monuments. The contention of Indiana was established over the protest of General Boynton, and they say he is now trying to get a last thrust at this state. Indiana has no membership on the national commission. The Indiana members include Gen. James R. Carnahan, who is now in California; Capt. W. P. Herron, of Crawfordsville; Capt. A. G. Ford, of Terre Haute; Milton Garrigus, of Kokomo, and Judge O'Connor, of Logansport. The records, Indiana members say, to which General Boynton refers as not having been followed in the published report of the Indiana commission, are General Boynton's records and therefore there was no occasion for following them.

LECTURE BY ROBARTS HARPER.

The second lecture of the series of four under the auspices of the Fort Wayne School of Art will be given next Wednesday evening at the Wayne club by Robarts Harper. The subject will be "A Day in London." Elaborate apparatus is used in illustrating the lecture, three lanterns being used at once in producing the proper effects in some of the pictures. A series of moving pictures will also be shown. Mr. Harper's lecture in the Commercial club rooms last year was one of the best art talks ever given in Fort Wayne and those who heard him on that occasion were delighted.

Dr. Bull's

Cures all Throat and Lung Affections.

COUGH SYRUP

Get the genuine. Refuse substitutes.

IS SURE

Salvation Oil cures Rheumatism. 15 & 25 cts.

The following resolutions were adopted by Captain J. B. White camp No. 171, Sons of Veterans:

Whereas, It has pleased the Allwise and Supreme Ruler to remove from our midst our beloved brother, D. Edwin Bricker, and while we mourn his loss deeply we cannot help but express our sympathy in behalf of his bereaved family who have sustained a still greater loss.

Resolved, That we sincerely condole with the family of our deceased brother and commend them for consolation to Him who doeth all things well.

Resolved, That the expression of our sympathy and sorrow be spread upon the minutes of our camp, and our charter be draped in mourning for a period of thirty days and that these resolutions be published in the daily papers, and a copy sent the family of our deceased brother.

Submitted in F. C. and L.

CHAS. P. JOSSE,
A. J. HINES,
WILL W. SKELTON.

TO THE SICK AND AFFLICTED.

WHO ARE SUFFERING from any cause and cannot get well, consult the eminent specialist, DR. CHARLES ALBERT ZIMMERMAN. There's probably no physician or specialist in Fort Wayne or elsewhere who is curing more chronic, obstinate lingering diseases and cancers than he is.

IN A PRACTICE OF 37 YEARS, he has to his credit 3,055 cured cancers; 127 cured cancers last year.

OBSTINATE DISEASES, even in their most aggravated forms of the head, throat and lungs, female diseases, dropsy, heart stomach, kidneys, bladder, nerves, muscles, bones, paralysis, rheumatism, all bad blood and skin diseases, structure, varicocele and all diseases of the sexual organs of man or woman quickly cured by new method. No failures, a perfect cure in every case. Read what grateful patients say of his skill and success.

A NEW TESTIMONIAL EVERY WEEK.

My wife, a confirmed invalid for six years with disease of the heart, nervous debility and a complication of ailments peculiar to her sex, at the least excitement she would faint away as if dead, had been treated by five doctors with but little benefit, has been raised almost from the dead by Dr. Zimmerman. She was entirely confined to her bed for six months. She is now entirely cured and speaks in your praises as a public benefactor.

JOHN FALB.
Berne, Ind., Adams Co.

Mme. Zimmerman, M. E. M. B. C.

DERMATOLOGIST AND BEAUTY SPECIALIST. Superfluous hair, moles, warts pimples, black heads, scars and all facial blemishes permanently removed with the electric needle without scarring.

ZIMMERMAN BEAUTY COLLEGE,
35 West Wayne Street.

Write for Electro Medical Gleaner. It will explain why we cure where others fail. Sample copy free. Address Sanitarium, 35 West Wayne Street.

THE TABHURST
TWO HEIGHTS AND TWO QUALITIES
"Cluett" 25¢ each | ARROW BRAND 2 for 25¢
CLUETT PEABODY & CO MAKERS

sept-m-th-sf

Lazy Liver

"I have been troubled a great deal with a torpid liver, which produces constipation. I found CASCARETS to be all you claim for them, and secured such relief the first trial, that I purchased another supply and was completely cured. I shall only be too glad to recommend Cascarets whenever the opportunity is presented." J. A. SMITH, 2739 Susquehanna Ave., Philadelphia, Pa.

CANDY CATHARTIC **Cascarets** TRADE MARK REGISTERED REGULATE THE LIVER

Pleasant, Palatable, Potent, Taste Good, Do Good, Never Sicken, Weaken or Gripe. 10c, 25c, 50c.

... CURE CONSTIPATION. ...

Sterling Remedy Company, Chicago, Montreal, New York. 359

NO-TO-BAC Sold and guaranteed by all druggists to CURE Tobacco Habit.

The Pennsylvania Station.

Pennsylvania Lines.

Trains Run by Central Time.

*Daily. †Daily, except Sunday.

From Ft. Wayne To	Leave	Arrive
Valparaiso and Chicago	* 3 35 am	* 5 [illegible] pm
Plymouth and Chicago	* 3 35 am	* 7 35 pm
Chicago	* 4 53 am	* 3 22 pm
New York and Wash'tn	* 5 30 am	* 3 28 am
Youngst'n and Pittsb'g	* 5 30 am	* 3 28 am
Mansfield and Lima	*11 33 pm	†11 55 am
Canton and Pittsburg	*11 33 pm	* 4 00 pm
Valparaiso and Chicago	† 7 30 am	†10 30 pm
Valparaiso and Chicago	†12 16 pm	†12 25 pm
Crestline and Pittsburg	†12 40 pm	* 3 25 am
Plymouth and Chicago	* 4 10 pm	* 7 35 pm
Lima and Crestline	† 7 05 am	† 7 15 pm
New York and Wash'tn	* 7 45 pm	* 4 00 pm
Pittsburg and Phila	* 7 45 pm	* 4 00 pm
Pittsburg and Phila	* 9 30 pm	* 4 50 am
Pittsburg and Phila	* 4 20 pm	*10 10 am
New York and Wash'tn	* 4 20 pm	*10 10 am
Valparaiso and Chicago	*10 15 am	* 4 15 pm
Valparaiso and Chicago		*11 35 pm

GRAND RAPIDS & INDIANA RY.

In effect Sept. 29, 1901.

NORTH BOUND.

*For Grand Rapids and north	8:20 am
†For Grand Rapids and north	8:50 am
†For Grand Rapids and north	4:18 pm
†From Richmond arrives	8:40 am

SOUTH BOUND.

*For Richmond and Cincinnati	11:40 pm
†For Richmond and Cincinnati	6:55 am
†For Richmond and Cincinnati	12:50 pm
†From Grand Rapids arrives	6:50 pm

*Daily. †Daily except Sunday.

WABASH

REVISED TIME TABLE.

Trains carrying passengers leave Fort Wayne as follows.

SCHEDULE JAN. 12th, 1902.

NOW IMPORTANT CHANGES.

	GOING EAST.	DEPART.
No. 2.	*New York Limited, S-D-C	6:48 A. M.
No. 12.	*Toledo Local Express	6:20 A. M.
No. 8.	*Buffalo Fast Mail, S-D-C	8:25 A. M.
No. 6.	*New England Express	11:22 A. M.
No. 4.	*Continental Limited, S-D	4:20 P. M.
No. 24.	*Atlantic Express	6:30 P. M.
	GOING WEST.	DEPART.
No. 9.	*Kansas City Fast Mail, S-D-C	5:45 A. M.
No. 7.	*St. Louis Day Express	9:37 A. M.
No. 1.	*Continental Limited, S-D	11:07 A. M.
No. 5.	*Government Fast Mail	5:47 P. M.
No. 13.	*Peru Local Express	8:15 P. M.
No. 3.	*St. Louis Limited, S-C	9:55 P. M.

DETROIT SERVICE.

LV. FORT WAYNE.	AR. DETROIT.
* 5:45 A. M. No change of cars	9:52 A. M.
‡ 6:20 A. M. Change cars Toledo	11:20 A. M.
* 8:38 A. M. No change of cars	12:30 noon.
‡11:22 A. M. Change cars Toledo	4:15 P. M.
* 4:20 P. M. No change of cars	8:30 P. M.

HIGH CLASS THROUGH SERVICE.

No change of cars to Detroit, Buffalo and New York on trains 2, 4 and 8. Through Pullman Sleepers.

No change of cars to St. Louis on trains 1, 3, 5, 7 & 9.

No change of cars to Kansas City on train 9. Pullman Drawing Room Sleeper and Wabash Reclining Chair Car goes from Toledo to Kansas City daily, connecting in Union Depot with the Great Overland Trains for Denver, Salt Lake City and Pacific coast points.

* Daily. ‡ Daily Except Sunday.

P. Sleeper. D. Dining Car. C. Chair Car.

For tickets and other information apply to R. G. THOMPSON, Passenger & Ticket Agt.

Both Phones, No. 6.

WORLD'S FAIR, ST. LOUIS, 1903

NICKEL PLATE

9-11-17-1901

All trains arrive at and depart from Van Buren Street Union Passenger Station, Chicago.

Uniformed Colored Porters attend passengers holding first or second class tickets in day coaches on these trains, insuring scrupulously clean cars enroute.

All Nickel Plate Passenger Trains Daily.

Eastbound From Ft. Wayne.	Depart
Standard Express, No. 6	4 15
Nickel Plate Express, No. 2	4 35
Eastern Express, No. 4	7 05
Local Freight	17 25
Westbound From Ft. Wayne.	**Depart**
Standard Express, No. 5	1 20
Western Express, No. 1	12 10
Nickel Plate Express, No. 3	4 35
Local Freight	17 00

Daily except Sunday. Light type A. M. Dark type P. M.

Thru Drawing Room Sleeping Cars on No. 2, 4 and 6 to Cleveland, Erie, Buffalo, New York and Boston; on Nos. 1, 3 and 5 to Chicago.

Meals are served at "up-to-date" Dining Stations and in Nickel Plate Dining Cars at opportune meal hours.

For rates and information, address C. A. Asterlin, T. P. A., Ft. Wayne, Ind.

L. S. & M. S. TIME CARD in effect June 2, 1901.

Southbound.	Arrive.
196 Express and Mail	11:45 a.m.
162 Local Freight	2:50 p.m.
110 Express and Mail	3:50 p.m.
Northbound	**Depart.**
163 Local Freight	6:40 a.m.
167 Express and Mail	11:55 a.m.
189 Express and Mail	5:00 p.m.

All trains daily except Sunday.

L. E. & W. RY. TIME TABLE.

In effect Nov. 11, 1901.

DEPART.	
No. 41 Express daily except Sun	6 20 am
No. 19 Ex. & Mail daily ex. Sun	11 35 am
No. 35 Ex. & Mail daily ex. Sun	4 35 am
No. 45 Ex. Sunday only	4 15 pm
ARRIVE.	
No. 42 Express daily except Sun	11 50 am
No. 38 Ex. & Mail daily ex. Sun	2 20 pm
No. 18 Ex. & Mail daily ex. Sun	10 25 pm
No. 46 Ex. Sunday only	11 40 am

CATARRH

Catarrh has become such a common disease that a person entirely free from this disgusting complaint is seldom met with. It is customary to speak of Catarrh as nothing more serious than a bad cold, a simple inflammation of the nose and throat. It is, in fact, a complicated and very dangerous disease; if not at first, it very soon becomes so.

The blood is quickly contaminated by the foul secretions, and the poison through the general circulation is carried to all parts of the system.

Salves, washes and sprays are unsatisfactory and disappointing, because they do not reach the seat of the trouble. S. S. S. does. It cleanses the blood of the poison and eliminates from the system all catarrhal secretions, and thus cures thoroughly and permanently the worst cases.

Mr. T. A. Williams, a leading dry-goods merchant of Spartanburg, S. C., writes: "For years I had a severe case of nasal Catarrh, with all the disagreeable effects which belong to that disease, and which make life painful and unendurable. I used medicines prescribed by leading physicians and suggested by numbers of friends, but without getting any better. I then began to take S. S. S. It had the desired effect, and cured me after taking eighteen bottles. In my opinion S. S. S. is the only medicine now in use that will effect a permanent cure of Catarrh."

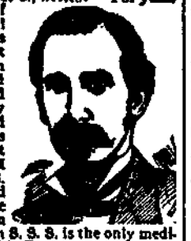

SSS is the only purely vegetable blood purifier known, and the greatest of all blood medicines and tonics.

If you have Catarrh don't wait until it becomes deep-seated and chronic, but begin at once the use of S. S. S., and send for our book on Blood and Skin Diseases and write our physicians about your case.

THE SWIFT SPECIFIC CO., ATLANTA, GA.

A. Hattersley & Son,

PLUMBERS,

STEAM AND GAS FITTERS,

48 E. MAIN ST.,

FORT WAYNE, IND.

Paul E. Wolf,

Headquarters for ....Carpet Work....

Carpets taken up, cleaned and relaid. Also make over carpets. Feathers and mattresses steamed and renovated. Charges reasonable.

33 & 35 Clinton Street.

Osmicure's Three Remedies

Cure all Skin and Blood Diseases.

Osmicure Blood-Nerve Tonic great for Bladder & Kidney, 50c. $1.00

Osmicure Medicinal Soap antiseptic, for infants, toilet, bath 25c

Osmicure Ointment Heals Eczema, Scrofula, Salt Rheum, Piles. 25c, 50c

Sold by Pellens & Polster, Druggists, 94 Calhoun street.

M. J. LORDIER,

Sanitary Plumber and Gas Fitter.

85 BAKER STREET.

Home Phone 1598 Main.

Dr. Carrie B. Banning,

OFFICE AND RESIDENCE,

181 CLINTON STREET.

F. J. Zimmerly & Co.,

PLUMBING,

STEAM AND GAS FITTING.

ELECTRIC WIRING.

GAS AND ELECTRIC FIXTURES.

No. 135 Calhoun Street.

....Phone 207.

..Troy Laundry..

Our process is the very latest, up-to-date, and we are always the first to adopt the new devices for improving our methods and grade of finished work. If not a patron already, try us and be convinced. Both 'phones 160. 48 and 50 Pearl street.

F. L. Jones & Co., Props.

YOUNG WOMEN,

Take Your Meals at the

Y. W. C. A.

51 West Berry Street.

Strangers in the city referred to good boarding places. Meals served on the European plan at reasonable rates. Dinner, 11:30 to 1:30. Supper 5:30 to 8:30.

Try The Sentinel Want Column.

DEATH OF LEESON

ONCE GENERAL FOREMAN OF PENNSYLVANIA SHOPS.

WABASH PUTS ON NEW TRAIN

ACCOMMODATION WILL RUN TO AND FROM MONTPELIER.

MASTER MECHANICS MEET

SUPT. CRAWFORD CALLS THEM TO A CONFERENCE.

Friends of the family received news Saturday afternoon of the death of John Leeson, a former Fort Wayne citizen, which occurred at Van Wert at 2 o'clock that day. Mr. Leeson was stricken with paralysis two or three years ago and his death resulted from the stroke, though he recovered at one time sufficiently to allow him to ride out. Mr. Leeson was born near Montreal, Canada, in 1837, and came to the United States in the early sixties, stopping for awhile at Peoria, Ill. He was a machinist, and failing to find satisfactory employment at Peoria, he came to Fort Wayne and took a position as journeyman machinist in the Pittsburg shops. He passed through a series of promotions and was soon installed in the responsible office of general foreman of the machine room. In 1884 he resigned that position and wnt to Van Wert, Ohio, where he engaged in the lumber business and was very successful. During Mr. Leeson's long residence in Van Wert he never lost interest in Fort Wayne nor confidence in her future prosperity. Much of his estate is property in this city, included being the handsome and valuable flats on Main street, opposite Old Fort park. While a resident of Fort Wayne Mr. Leeson was married to a sister of Miss Maggie and Mr. A. M. Tower. Mrs. Leeson died four years ago and he married again, the second wife surviving him. The deceased was a thirty-second degree Mason, a member of the Van Wert Knights Tmplar and the Cincinnati Scottish rite. Interment will be made in Lindenwood, by the side of his first wife, the remains arriving here over the Pennsylvania at noon tomorrow, and will be taken immediately to the cemetery.

WABASH PUTS ON NEW TRAIN.

In compliance with the request of the business men of Fort Wayne and the citizens along the new line of the Wabash, the company this morning put into service an accommodation train to run between this city and Montpelier. This train will be known as Nos. 101 and 102. No. 102 will leave the city at 6:20 in the morning and reach Montpelier at 8:50. No. 101 will leave Montpelier at 2 o'clock in the afternoon and arrive in Fort Wayne at 4:35 o'clock. Conductor George Whitiker and Engineer Hampton, with engine 406, have been assigned to this run.

Supt. E. A. Gould is out on the line today and it is quite probable that he will settle upon a date for throwing the road open to freight and passenger travel.

MASTER MECHANICS' MEETING.

Motive Power Superintendent D. F. Crawford, of the Pennsylvania, has called his master mechanics here for a general conference on matters pertaining to the motive power and mechanical departments. The meeting is being held in Mr. Crawford's office. Those in attendance are Master Mechanics B. Fitzpatrick, Fort Wayne; J. D. Harris, Wellsville; W. F. Beardsley, Crestline; John Dalman, New Castle; G. P. Sweeley, Allegheny, and T. B. Hunt, Chicago.

BIG FOUR FIRST TO BREAK.

An official of the Wabash writes the Indianapolis Journal: "The Wabash was not the first road to recede from the agreement as to non-issuance of passes in Central Traffic association territory. As you have quoted Mr. M. E. Ingalls, president of the Big Four, I beg leave to remind you that the action of the Big Four in extending its 1901 annuals to January 31, 1902, was the first break that occurred in the agreement, and the first official notice of intention to issue exchange passes came from the Pennsylvania company. The Wabash was the last road to take any action with a view to breaking the anti-pass agreement in Central Traffic territory. As to the competition of the Clover Leaf, of which you speak: This is certainly news to our traffic department, as our loaded movement in the territory indicated has been steadily on the increase during the past three months, which would seem to show that we are not very much affected by the action of parties favorable to the Clover Leaf."

A Nerve Tonic never Equalled.

This shaped box—no other.

CHERRY GOES TO DAYTON.

Walter Cherry, a boilermaker, resigned his position at the Pittsburg shops Saturday night for the purpose of going to Dayton to reside. He has secured employment at his trade in that city.

CHANGES IN OPERATORS.

The Wabash has made another shift in operators which involves the night office in this city. W. A. Lennon, who has been here since the beginning of the month, was sent to Butler, his former place, and C. S. Todd, of Andrews, was sent here to take the night trick. There will probably be some offices on the new line to fill in a few days.

DOXSEE IS RECOVERING.

Engineer G. W. Doxsee, of the Wabash, called at the offices this morning to state that he had nearly recovered and would report for duty Wednesday if the improvement continues. Mr. Doxsee slipped on the ice at Peru two weeks ago and sprained his hips severely.

LEAVE HOSPITAL THIS WEEK.

Fred Ehinger, the Wabash shopman who had a leg broken about two months ago, has discarded crutches and can now walk about quite comfortably. He is still in the company's hospital at Peru, but expects to return home next Wednesday. It will be some time before he will be able to resume work.

SHIPPED A CAR LOAD.

The Electric works this morning loaded for shipment to Niagara Falls one of Mr. Wood's standard 125-light arc machines. The machine and appurtenances made a car load. Last Saturday the company sent a 150-horse power generator to Lafayette, where it will be set up in the Indiana Wagon works.

MUST SUBMIT TO OPERATION.

James Fred, the well known boilermaker, is meeting with more than his share of ill luck. Last July he was taken ill with an affection of the ear and for a long time was lying in a precarious condition in the Wabash's hospital at Springfield. He is again troubled in the same way and the surgeons have decided that a piece of detached bone which presses against the brain must be removed. The operation will be performed at Springfield tomorrow.

NEARLY FATAL.

Maurice Archibald, an electrician employed by the Fort Wayne Electric company, is nursing a badly injured hand, the result of an electric shock Saturday. Mr. Archibald was testing some coils in the winding rooms of the new addition and he made the mistake of thinking he had turned off the current from the machine, when he had not. In some way the thumb and index finger of his right hand came against the two terminals and Mr. Archibald received the full force of 2,500 volts, a blow sufficient to kill a man under certain circumstances. He was thrown about ten feet against some machinery and his right shoulder was dislocated. The thumb was burned almost to a crisp and the finger also received a bad burn.

INDUSTRIAL NOTES.

Machinist Louis Altevagt, of the Bass works, is sick and off duty.

The Pennsylvania lines employ at Pittsburg 1,525 men in the switching service.

Pittsburg Brakemen E. J. Easten and S. Stoody are off duty on account of sickness.

T. J. Shipps, roadmaster of the Cincinnati, Hamilton and Dayton, was in the city yesterday.

E. J. Wefel, who had a finger injured a week ago, resumed work at the Pittsburg copper shop this morning.

W. M. Harstman, a Pennsylvania crossing watchman, is taking a lay off to look after some private business.

Dr. J. E. Bickell went to Valparaiso this morning on business for the Pennsylvania Volunteer Relief association.

Night Yardmaster C. A. Stemen and Yard Brakeman George Sunley, of the Pennsylvania, are sick and off duty.

Indianapolis Journal: "The new superintendent of the Lake Erie and Western, Mr. Storrs, comes here with no following and retains the services of the men who were with Mr. Bickell when located at Indianapolis."

Trainmaster C. E. Wells, of the Wabash, came up from Peru this morning to look after some affairs connected with his department of the service.

George T. Ladd left yesterday for Ohio in the interest of the Bass works. He will visit Cleveland and other cities in the northern part of the state.

Patrick Lanigan again looks after the safety of the people who cross the railway tracks on Calhoun street. This duty could be placed in no better hands.

C. E. McKim, superintendent of telegraph of the Pennsylvania, headquarters in Pittsburg, was the guest over Sunday of his brother, Supt. J. B. McKim.

Engineer Meinhard Bedling, of the Wayne Knitting Mills, is prevented from going home by a case of scarlet fever in the house. His son is ill with the disease.

Otto Weiss, a knitter, who left this city three years ago and has since been working in Lowell, Mass., returned here last week and this morning he resumed his old place in the mills.

Capt. F. M. Butcher, of the Columbus, Ohio, branch of the Pennsylvania police system, was here to call on old friends last Saturday. Capt. Butcher was once a member of Capt. H. Stoll's force.

The five-dollar bill picked up by Lieut. Seymour Harrod, of the Pennsylvania, on Calhoun street last Saturday, proved to be the property of Dwight L. Snyder and was returned to that gentleman.

The large steam hammer at the Bass works presided over by Harry Shives is closed pending the rebuilding of the furnace, which caved in Saturday night. It will be two or three days before the hammer can resume operations.

A Pittsburg paper says 1,000 acres of coal land near that city and on the line of the new Wabash extension has been purchased by parties who represent the Wabash company. It is stated that the new road will start out with 1,500 loads of coal per day.

Huntington Herald: "Jacob Erlenbaugh, a former employe of the Erie but for the past two years with the C. & A. at Bloomington, Ill., was a visitor in the city yesterday. He has accepted a position with the Wabash at Fort Wayne and left for that place last evening.

Pittsburg Engineer Louis D. Sweny, of Baker street, entertained a few of his gentlemen friends at supper last evening, the occasion being the anniversary of his birthday. The affair was most pleasant, as are all social functions over which Engineer Sweny presides.

The familiar countenances of John Fisher and George Fousnaught are again to be seen at the Bass machine shop, after an absence of a year or two. Mr. Fisher was working for Contractor H. W. Tapp during the summer and Mr. Fousnaught was employed in the country.

After a two weeks' illness, Machinist Robert Taylor reported for duty at the Bass works. Herman Regel, who has been engaged in setting up machinery at Parkersburg, Va., and elsewhere for several months, also resumed his place at the vise in the Bass shops this morning.

Pennsylvania Engineers W. S. Slagle, M. Laughlin and G. W. Erwin and Fireman W. A. Ury are sick and off duty. Fireman R. M. Neeley has gone to Lima to attend the funeral of a relative; Engineer George Ek is off duty on account of the sickness of his wife, and Engineer C. E. Enslen and Firemen A. W. Boggs and T. R. Davis are laying off to attend to some private business.

O. F. Piepenbrink, Fred Geerken, H. W. Brockman, Henry Beckness, Al Throckmorton, Henry Danmeyer, H. J. Meyers, C. H. Smith, A. J. Huber, H. Burlage, W. Lepper, N. Miller and J. McCarthy are sick, and G. P. Lown, C. Doehrman, John P. Smith and J. G. Roper are off duty for other reasons, the latter on account of the sickness of his wife. All are Pittsburg shopmen.

The Pennsylvania company's surgeon had four calls for his services at the shops Saturday. W. W. Williamson had a finger mashed between two planks. R. Krull, a car builder, was struck upon the head by a piece of iron. F. E. Herbe was struck in the eye by a clamp, which he was endeavoring to fasten upon a car. W. H. Murphy was struck in the eye and received a painful injury. Neither accident is serious.

B. F. Horner, general passenger agent of the Nickel Plate, in conversation regarding the anti-exchange pass, said: "If I send a representative of my department to solicit business in a certain section of the country and he does not prove his services of much greater value than the consideration of his fare on a railroad, he is not held on duty in that section. With employers of traveling solicitors it is not a question of how much railroad fare will have to be paid. It is altogether a matter of ability of the employe to get such returns as are required to make his service profitable."

Homer Bennett, of Huntington, an Erie engineer, was the guest of his nephew, Foreman C. Z. Bond, of the Wabash roundhouse, yesterday.

J. J. Muir, general manager of the National Casting company, of Montpelier, Ind., was in the city yesterday visiting friends.

Engineers Clinton Butler and William McClure, of the Chicago and Erie road, were in the city yesterday. Mrs. Butler, the mother of the engineer, was operated upon for tumor at Hope hospital Saturday and the visit yesterday was for the purpose of calling upon the patient.

Findlay engine No. 1 was the first to be handled by the Wabash roundhouse force under the new arrangement. This engine came in from the east at 11 o'clock and after unhitching from her train, went to the roundhouse to receive the usual attention. Three engines daily will be thus handled until the Findlay puts on a new time card, when more will be handled.

Timsey Evans, of the laboratory of the electric works, prevented a fire which might have reached serious proportions yesterday morning. When passing a house on Superior street, he heard the cries of fire and looking around saw the window curtains of a dwelling ablaze. Rushing within, Mr. Evans tore the curtains from their fastening and flung them out of doors. He also carried out a lounge and a chair which were afire, and extinguished the flames. In tearing down the curtains, Mr. Evans had his hands painfully burned and was unable to report for work this morning. The occupants of the house wherein was the fire are old people.

KILLED DAUGHTER'S LOVER.

Van Wert, Ohio, Jan. 20.—Yesterday morning about 1 o'clock, John Garwood, who lives near Willshire, called at the residence of John Bauman, a neighboring farmer, and knocking repeatedly on the door demanded admission. Bauman has a daughter about sixteen years of age, to whom Garwood has been paying attention. Garwood came in a buggy and was accompanied by another man. Bauman says after he had repeatedly requested Garwood to leave, he opened the door with his shotgun in his hand and demanded that Garwood leave the premises, which he refused to do. Bauman says he then saw Garwood draw a revolver, saying "he had something, too." Bauman raised his shotgun and fired into Garwood's left breast, causing instant death. Bauman walked to Van Wert and gave himself up.

CLUBS THIS WEEK.

The West End Chautauqua society meets with Mrs. W. S. McKay on Tuesday evening.

The Woman's Reading club will have a social gathering tomorrow with Mrs. George Wall. Mrs. E. M. Wilson and Mrs. F. J. Hayden have charge of the papers.

Mrs. H. R. Freeman entertains the Saturday club this week, and will be in charge of the reading.

Mrs. E. E. Morgan will entertain the Current Literature club on Saturday.

"A Summer in Old England" will be the subject of the meeting of the English club this week. Mrs. Nellie Robbins is in charge.

The Duodecimo club will meet with Mrs. Study, 208 East Wayne street, Tuesday afternoon of this week. The date has been changed from Wednesday to accommodate those who desire to attend the lecture on Wednesday afternoon for the benefit of the Y. M. C. A.

The meeting of the Shakespeare club has been postponed until next Saturday afternoon at 2:30, when Miss Geake and Miss Taylor will perform their program duties.

TO INVESTIGATE SMUGGLING.

Santa Barbara, Cal., Jan. 20.—The United States revenue cutter Bear is in the harbor, having come from San Diego under orders from Washington, to investigate the alleged smuggling of Chinese and opium into the country at this port. The cutter has visited several islands in the Santa Barbara channel and, according to the statement of one of the officers, evidence that smuggling has been carried on within the past few months was found on Santa Cruz and one of the other islands of the group.

Mrs. Jennie Imler, Fur Repairer, formerly of 9 East Wayne St., has moved to 18 Monroe St., where she is prepared to make new furs and repair old ones. 11-23-3-tf

These crispy mornings Mrs. Austin's Pan Cake Flour tastes delicious. Ready in a moment. Buy it from your grocer. 17t6

..GO TO TONY'S FOR STAMPS..

Everybody can get either Uncle Sam or Green Trading Stamps with their groceries at the Broadway Delicatessen and up-to-date grocery.

TONY MANKWEILER, Prop.,

130 BROADWAY.

Home phone 1175 Main. Bell 881 Green.

Neuralgia is cured by

Ath-lo-pho-ros

Sold by all Druggists. Send for Free Pamphlet to The Athlophoros Co., New Haven, Conn.

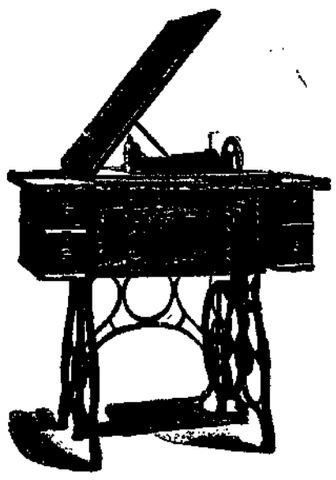

Discovered!

The ladies of Fort Wayne have discovered the fact that the

Standard Rotary Shuttle Sewing Machine...

Is the greatest time and labor-saver ever put in the home.

The Standard has the finest cabinet work, the best attachments and is mechanical perfection. Buy a Standard and be up to date.

C. C. Schlatter & Co.,

Hardware and Cutlery Dealers,

38 and 40 East Columbia Street.

..Way Ahead in Hats..

Talk about "up-to-date hatters!" What do you think of us? We've got an elegant line of Spring Hats, just arrived—ready for you to look over and take your pick.

Derbys and Fedoras in all the foxy spring styles and colors. Plenty of them at just the right price for you.

After all we're about 60 days ahead of the other fellows—no question about that.

F. H. Bohne & Bro., 84 and 252 Calhoun Street.

Dr. Mommer's 20th Century Dental Parlors

We are here to stay and our prices are right. Our motto is to please. We know we give satisfaction, as I have been in the same rooms for sixteen years.

Full upper or lower set of Teeth $5.00
Bridge work $3.00
Gold Crowns $3.00
Porcelain Crowns $3.00
Gold Fillings ..... $1.00 up
Silver Fillings ..... 50c up

TEETH EXTRACTED WITHOUT PAIN.

Examination free. German spoken.

Office hours—8 a. m. to 8 p. m. Sundays—9 a. m. to 5 p. m.

Old Number 76 Calhoun Street.

New number—814 Calhoun St. OVER MOMMER'S SHOE STORE.

"My Rheumatism was Cured by using Dr. Menard's Rheumatic Bullets and I have no further use for crutches." Thousands of equally strong testimonials. 3 to 6 weeks' treatment $1.00. Cure guaranteed or money refunded. At leading druggists, or sent prepaid by Rheumatic Bullet Co. Lake & Clark Sts., Chicago. One Week's Treatment Free.

....DR. RANKE....

Practice Limited to Diseases of the EYE, EAR, NOSE AND THROAT.

GLASSES ADJUSTED.

Lau blk. Calhoun & Washington. Hours 9-12;1:30-4; 7-8.

Nervous Debility, ...Lost Vitality

Lost health, strength, energy, ambition, everything lost that goes to make you physically and mentally vigorous. Go to DR. GASAWAY & CO., THE RELIABLE SPECIALISTS, and they will make you strong and well, and happy in the possession of all that goes to make a strong man.

THE YOUNG MAN GLORIES IN HIS STRENGTH. If that is lost through overwork, worry, etc., he is indeed a pitiful object.

Have you a Varicocele?

Are you Nervous and Feeble?

Even though it gives you no trouble at present, it will ultimately depress your mind, rack your nervous system and shorten your existence. Why not be cured before it is too late! We CAN CURE YOU TO STAY CURED, UNDER WRITTEN GUARANTEE. OUR SPECIAL METHOD OF treatment is a positive, painless and permanent cure. Under our treatment the stagnant blood is forced from the dilated veins, all soreness and swelling disappears, a circulation of pure blood is established, and you are strengthened in every way, mentally and physically. We can positively assure you the quickest, safest cure. Consult us today, by letter or in person. We can fit you for a happy life and a successful business career.

DISEASES OF MEN We have made a special study of the treatment of Men's Diseases, Hydrocele, Blood Poison, Nervous Debility and Private Diseases, and many cured patients will gladly testify to our success, skill and honesty in the practice of our specialties.

SPECIAL NOTE.—Under no circumstances will we accept a case we cannot cure.

CONSULTATION FREE TO ALL.

DR. GASAWAY & CO.,

The Reliable Specialists,

29½ E. BERRY ST., FORT WAYNE, IND.

Other Offices.—Marion, Ind., 3rd and Adams. Muncie, Ind., 209½ Main Street.

Office Hours.—9 a. m. to 9 p. m. Sunday, 9 to 12 m.

Bon Ami

Cleans and polishes the house from kitchen to parlor, pots to statuary, paint to mirrors.

Money to Loan.
—AT—
FIVE PER CENT.
ON FARM AND CITY PROPERTY.
C. B. FITCH.
68 CLINTON ST.

W. H. JOHNSTON
OSTEOPATH

Has moved to his new location, office rooms 24, 25, 26 Bass block, over First National bank. Has practiced over two years in Fort Wayne and can give the best of references. Licensed by the Indiana State Medical board and registered, to treat acute and chronic diseases. The only graduate of American School of Osteopathy, Kirksville, Mo., practicing in this city and immediate vicinity. Examination free Tuesday and Friday p. m. Home Phone. Office 1529, residence 1654. dec4-tf

DR. R. P. WHITE.
EYE, EAR, NOSE AND THROAT
SURGEON.
OFFICE WHITE NATIONAL BANK
Rooms 3 and 4.
GLASSES ADJUSTED.
Office hours are 9 to 12—1:30 to 4. (Other hours by appointment.) Home phone, office, 575; residence, 574.

DR. S. H. HAVICE.
Practice limited to diseases of
EYE, EAR, NOSE AND THROAT
26 W. WAYNE ST.
GLASSES ADJUSTED.
Office hours from 8 to 12—1 to 4 p. m. Office phone 252; residence, 1117.

POLITICAL ANNOUNCEMENTS.

FOR COUNTY TREASURER.

Editor Sentinel:—Please announce my name as a candidate for treasurer of Allen county, subject to the decision of the democratic nominating convention to be held March 15, 1902. CHARLES W. SCHERER.

Editor Sentinel:—Please announce my name as a candidate for treasurer of Allen county, subject to the decision of the democratic nominating convention.
ADOLPH SCHULTE.

FOR COUNTY CLERK.

Editor Sentinel:—Please announce my name as a candidate for county clerk, subject to the decision of the democratic nominating convention. JOHN B. MONNING.

Editor Sentinel:—Please announce my name as a candidate for clerk of Allen county, subject to the decision of the democratic nominating convention.
JOSEPH N. MASON.

Editor Sentinel:—Please announce my name as a candidate for the nomination for county clerk, subject to the decision of the democratic nominating convention.
EDWARD E. NICODEMUS,
Present Deputy County Clerk.

Editor Sentinel:—Please announce my name as a candidate for clerk of Allen county, subject to the decision of the democratic nominating convention.
GEO. MEYERS.

FOR AUDITOR.

Editor Sentinel:—Please announce my name as a candidate for nomination for the office of auditor of Allen county, subject to the decision of the democratic county convention. DR. J. L. SMITH.

FOR REPRESENTATIVE.

Editor Sentinel:—Please announce my name as a candidate for representative of Allen county, subject to th decision of the democratic nominating convention.
FRANK E. PURGELL.

PROSECUTING ATTORNEY.

Editor Sentinel:—Please announce my name as a candidate for the democratic nomination for prosecuting attorney of Allen county, subject to the decision of the nominating convention to be held March 15, 1902. ALBERT E. THOMAS.

Editor Sentinel:—Please announce my name as a candidate for prosecuting attorney of Allen county, subject to the decision of the coming democratic nominating convention. H. I. SMITH.

Editor Sentinel:—Please announce my name as a candidate for prosecuting attorney of Allen county, subject to the decision of the democratic nominating convention.
RONALD DAWSON.

FOR STATE SENATOR.

Editor Sentinel:—Please announce my name as a candidate for state senator of Allen county, subject to the decision of the democratic nominating convention to be held March 15, 1902. LEW V. ULREY.

Editor Sentinel:—Please announce my name as a candidate for nomination for state senator, second term, subject to the decision of the democratic nominating convention of Allen county.
GEORGE V. KELL.

JUSTICE OF THE PEACE.

Editor Sentinel:—Please announce me as a candidate for the office of justice of the peace of Wayne township, subject to the decision of the Wayne township democratic nominating convention, March 15, 1902.
HARRY F. YRANCE.

FOR CORONER.

Editor Sentinel:—Please announce my name as a candidate for coroner of Allen county, subject to the decision of the democratic nominating convention.
DR. MORSE HARROD.

FOR COUNTY COMMISSIONER.

Editor Sentinel:—Please announce that I will be a candidate for a second term as commissioner from the Second district, subject to the decision of the democratic county convention. M. L. MOODY.
Cedar Creek Township.

Editor Sentinel:—Please announce my name as a candidate for country commissioner of the Third district, Allen county, subject to the decision of the democratic county convention
CHARLES G. GREIBEL.

Editor Sentinel.—Please announce my name as a candidate for county commissioner of the Third district, Allen county, subject to the decision of democratic nominating convention. LOUIS C. EASTEN.

BIG BUILDINGS COLLAPSE

FOUR BUSINESS BLOCKS IN DETROIT GO TO RUIN.

No Cause for Accident Known—Crash Came Sunday Night When Employes Were Away.

Detroit, Mich., Jan. 20.—Four buildings, each four stories high, in the heart of the wholesale district of Detroit, collapsed at 8:30 o'clock last night, without any apparent cause. All that now remains of them is a smoldering heap of ruins. The buildings were occupied by five concerns. The loss on stocks is estimated at $152,500; on buildings, $50,500.

The buildings joined each other at Jefferson avenue and Shelby street. The first and second floors of the building on the corner were occupied by the Maddocks Glove company and the two upper floors by the Imperial Cap company. Adjoining the glove company's building was the brokerage firm of F. B. Neuhoff & Co. In the same building with this firm was the stock of commission goods which Neuhoff carried for Hills Brothers, of New York. The Michigan Produce company also occupied a part of this building.

The third and fourth buildings were occupied by Crusoe Brothers, Limited, wholesale grocers, whose loss is $90,000.

Sunday night the wholesale district is practically deserted and the few men who were in the vicinity say the buildings seemed to fall into a heap without apparent cause, making a noise like the rumbling of distant thunder. There were evidences of an explosion about the ruin, but no one heard any explosion. The walls of the rear part of the glove company's building are standing to the height of two stories, but the roof lies turned bottom side upward in the middle of Shelby street, and a large smokestack lies on the opposite sidewalk.

Experts from the Detroit Gas company's office made an examination of the ruins, but were unable to find evidences of a gas explosion. Had the wreck occurred during business hours the loss of life must have been appalling, as 200 persons were employed by the various firms. Furnaces in the buildings set the ruins on fire and the wooden work was burned.

There were no watchmen about the premises, consequently no one was injured or killed.

E. F. YARNELLE FOR CONGRESS.

(Logansport Journal.)

Theodore Thorward, president of the Home Telephone company, in company with Judge W. J. Vesey and E. F. Yarnelle, of Fort Wayne, returned from South Bend last evening where they have been on business in connection with the new plant that is being put up in that city, and in which they are interested. Judge Vesey and Mr. Yarnelle will return to Fort Wayne this morning. In connection with Mr. Yarnelle's visit it is interesting to note that he is the choice of the republicans of the Twelfth district for congress, and it is expected that he will in the near future formally announce his candidacy. Mr. Yarnelle is a member of the firm of Mossman, Yarnelle & Co., and is one of the leading members of Fort Wayne's business and social world, and his active work in the republican ranks of the county and district has given him an acquaintance that is not limited by the boundaries of the district and has made him friends not only in the Twelfth but in every other district of the state. The republicans of the Twelfth have for years put up a gallant fight against long odds, and this year they feel that the conditions are such that they will be able to make a showing, and in Mr. Yarnelle they will have a leader who will enable them to make the old democracy of the district lay awake o' nights wondering where it is at.

FEAR MISSING MAN IS SLAIN.

Dublin, Ind., Jan. 20.—Edward M. Johnson, a real estate dealer and insurance agent who left Greenfield, Ind., December 6, 1901, carrying $1,200 which he intended to use in the purchase of a farm in Jennings county, near Scipio, is believed to have been murdered. News that a body has been found in a brush pile near Scipio has been received here and it is feared the remains are those of Johnson. William Johnson, a brother of the missing man, has gone to Jennings county to investigate.

FIRE BREAKS UP A FUNERAL.

Hartford City, Ind., Jan. 20.—The solemn obsequies over the remains of Mrs. Edward Osenbaugh were transformed into a scene of wild disorder yesterday at the United Brethren church near Humboldt. While Rev. J. M. Hobbs was preaching the sermon flames burst through the floor beneath the casket and the church was almost immediately filled with suffocating smoke. In the excitement of the panic-stricken mourners and friends of the deceased they escaped through the windows and the corpse was momentarily forgotten, but was finally rescued from the flames without damage being done to the casket in which it reposed. The male worshipers formed a bucket brigade and the flames were extinguished before the church, a frame structure, was totally destroyed. The funeral cortege then proceeded to the cemetery, where the preacher finished the sermon at the grave. The fire was caused by an overheated stove in the basement.

LEAVES NATIONAL COMPANY

GENERAL MANAGER G. F. TRIER HAS RESIGNED.

Prominent Young Telephone Man to Devote Time to Gas Belt Construction Company.

George F. Trier, general manager of the National Telephone and Telegraph company, of this city, and prominent in independent telephone circles through the west, has tendered his resignation. Mr. Trier left yesterday for Cleveland on business

GEORGE F. TRIER,
General Manager National Telephone Company, Who Has Resigned.

for his company, and could not be seen upon the subject, but it is learned that a meeting of the directors of the National company has been called for Wednesday morning to take action upon Mr. Trier's resignation.

Mr. Trier has resided in Fort Wayne practically all his life, and has been with the National company since its organization six years ago. His first position was that of stenographer for G. W. Beers. Later he was made superintendent of the company, then general manager, a position which he has filled with singular ability for several years. Two years ago Mr. Trier was made a director in the company. He will retain his interest in the company, though his energies will be devoted to another quarter.

He was chosen secretary of the Gas Belt Construction company, recently organized in this city for the purpose of constructing an extensive system of independent telephones in Madison and Delaware counties, and it is this work which has induced Mr. Trier to surrender the management of the National company. Muncie, Elwood and other towns are included in the project of the Gas Belt company, and the work is a monumental one, in which Mr. Trier's energy and experience will be invaluable. He will retain his residence in Fort Wayne, it is said, but the greater part of his time will be spent upon the new field of telephonic operations.

Until after the meeting of the directors of the National company on Wednesday there is no means of ascertaining who will be chosen to succeed Mr. Trier as manager, but there is gossip to the effect that W. L. Moellering, general manager of the Home company, may also be selected to look after the long distance business in connection with his duties as manager of the Home system. The companies are very closely allied in a business way, and such a disposition might not be improbable. Mr. Trier's resignation may also necessitate a few other changes in the official and clerical force of the company.

NEWS GATHERED IN CITY HALL

The board of works will meet this afternoon to transact routine business. The assessment rolls for a small sewer in Lakeside and another one on the south side were the only matters filed before the session commenced.

A case of scarlet fever has been reported at 239 Smith street.

The committee on waterworks meets this evening at the waterworks trustees' office and the committee on rules, regulations and ordinances, Bauer, chairman, has been called to meet tomorrow evening.

The employes of the street and park departments will receive their biweekly pay tomorrow. The pay roll amounts to about $325.

FAVOR NEW ROUTE

NEW DOWN TOWN LINE FOR THE SOUTHWESTERN.

SPECIAL COMMITTEE MEETS

AGREE ON A REPORT TO THE BOARD OF WORKS.

FAVOR HARRISON STREET

FROM LEWIS STREET NORTH TO COLUMBIA.

The most practical and resultant meeting of the special municipal committee to discuss street car franchises was held on Saturday night. Competitive lines, Fort Wayne Traction company and the Southwestern Traction company, were for the first time absolutely divorced and each made to sit on separated seats with screens between them so that they could not make faces at each other. There was much discussion, to be sure, of the entire problem and all its phases, but it was finally decided to handle one proposition at a time and with this understanding the Southwestern company's franchise was first taken up. The result was that the first step toward solving the situation has been taken and by unanimous conclusion the board of works was requested to draft a franchise providing a right of way for the Southwestern on Chicago street from Fairfield avenue to McClellan street, one block north on McClellan street to Baker, one block east on Baker to Webster, north on Webster to Lewis and thence east on Lewis to Harrison and thence north to Columbia. Other routes were suggested, but none differing very materially from the one finally decided upon. It was admitted that the line as proposed might have some objectionable features and some that might be improved upon, but in order to get the matter in shape for proper discussion and present a plan that would be entertained by all branches of the municipal government and which embodied most of what the Southwestern people asked for, it was thought better to present the report as above detailed. It was proposed to run the line down Chicago street as far as Webster and then run straight north to Lewis, but that matter was finally subordinated to the McClellan street route. It has since been suggested that it might be advantageous for everybody if the company would run its line east on Chicago street beyond the curb line of McClellan street and then buy the two west lots on the west side of the black facing on McClellan street, thus giving the road an almost direct north and south line opening into the end of Webster street, where it makes the jog at Baker street. The two lots in question are not highly improved and the expense of the purchase would not be much more than the refunding of pavement costs on Baker street and the two extra curves which would thus be obviated. From Fairfield avenue to Columbia street is not a very long line and yet by the route proposed there are six curves in it, two of them acute, which is more than the longest line in the city has with the exception of the Hanna street line, which is about three miles long and has seven, two of which are obtuse instead of acute. This proposition, however, is a matter of future consideration. The question of loops and "Y's" was also left open for the present, the principal desideratum being the settlement of a down town entrance along the principal streets, and that object, as before stated, seems now to be fairly started toward accomplishment. There was considerable animated discussion for awhile on the Traction company's proposition to interurban, but it was speedily squelched by reminders of the agreement that only interurbans should be discussed and all the members of the committee who sometimes unconsciously strayed from the path, yielded gracefully and thereafter stuck to the text.

The Sentinel has made no effort today to get the views of the community in general on the new proposition, but many prominent businessmen and citizens have volunteered expressions of approval and signified great satisfaction at the outlook for a speedy settlement of the most intricate and vexed proposition the city has encountered in many years.

The committee will meet next Saturday evening, at which time the Fort Wayne Traction company matters will probably be taken up.

REVENGE FOR JOKER'S VICTIM.

Terre Haute, Ind., Jan. 20.—Daniel Watts, a saloonkeeper at the mining town of Ehrmandale, amused himself for an hour yesterday by making a miner named Tipton sit in a chair by occasionally rubbing the muzzle of a revolver over his face. When Tipton was permitted to go away, he went in a hurry for a shotgun, and returning, shot at Watts through a window. The window glass deflected some of the shot, and perhaps saved Watts' life, but he lost one eye and some shot are in his head. Tipton was brought to jail here.

The Great Headache Cure

Quick--Safe--Sure

DR. MILES' PAIN PILLS

Cure all kinds of Pains and Aches.

Speaking of Dr. Miles' Pain Pills, J. R. W. McBride, late of the Indiana Supreme Court, says: "They are simply marvelous in their instantaneous relief."

8 Shinzaka Machi, Akasaka, Tokyo Japan

With this I am ordering more of the Pain Pills. Both our Japanese and foreign friends have used the Pills and they all tell me I cannot write too much in their favor. We have here what is called "Japanese Headache," which is supposed to be incurable while we remain in this country, but the Pain Pills always cure the severest attacks.
Sincerely, MAY S. HOWARD.

"During many years I could not ride in a street car, or steam car, or even take a buggy ride without suffering with sick headache. I tried many different remedies with but little help; for, if one medicine relieved me once or twice, it soon lost the power to help. Dr. Miles' Pain Pills not only relieves an attack every time, but if I take one in my mouth before starting out it will prevent even a slight attack."
MRS. J. S. SPAULDING,
1329 Day Street, Des Moines, Iowa.

In my intense suffering from chronic neuralgia, I found Dr. Miles' Pain Pills better than the gold of Ophir.
EVERETT WAGNER,
Vice Pres. G. H. Wagner & Co.,
Plow Mfrs., Indianapolis.

Hon. Charles Dick, of Ohio, the eminent Congressman from the twelfth district, believes there is no remedy so efficient for headache as Dr. Miles' Pain Pills.

Wm. M. Bell, Gen'l Sec'y Home, Frontier and Foreign Missionary society of the United Brethren in Christ, Dayton, Ohio, writes as follows: "During my recent trips abroad I was subject to the most severe strain upon the nervous system. Fortunately, I was never without a supply of Dr. Miles' Pain Pills and received most excellent results from their use. This remedy is standard in our home and have been specially helpful during the past season. It is a pleasure to recommend to suffering humanity these most meritorious medicines."

Dr. Miles' Pain Pills

Are a Quick, Safe and Sure Relief and Speedy Cure for Pain or Irritation of any kind. They are far superior to any remedy ever before used for

Headache, Irritability, Backache, Nervousness, Sciatica, Sleeplessness,
Neuralgia, Seasickness, Rheumatism, Blues, Stomachache, Dizziness,
Periodic, Breaking Down and Ovarian Pains, Etc., Etc.

25 Doses, 25 Cents. Sold by all Druggists.

Free Samples by naming this paper.

DR. MILES MEDICAL CO., - - Elkhart, Indiana

NO TIME FOR TRIVIALTIES.

Little Eph—Come on, Daddy; we're going to play "bobbing for apples."
Uncle Ebenezer—Yo' go haid en bob for apples, I'm gwine out en bob for chicking somewhar.

NURSE HANGS A SMALL BOY.

Cincinnati, Ohio, Jan. 20.—While Mr. and Mrs. Whittaker were in Camden, Ohio, yesterday their five-year-old son was left with Annie Looge, a domestic. When they returned the servant was found upstairs in an unconscious condition from asphyxiation. She had turned on the gas and inhaled it from the jet. Later Mr. and Mrs. Whittaker found their babe dead hanging to a gas pipe in the cellar. The physicians say the woman cannot survive. As she is not expected to recover consciousness the story of the double tragedy will probably never be known. The indications are that the woman had trouble with the little boy and hung him in the day, and that she inhaled gas just previous to the return of Mr. and Mrs. Whittaker. Mr. Whittaker is a prominent member of the Cincinnati bar.

FIRE GUTS A THEATER.

Stuttgart, Wurtemburg, Jan. 20.—The Hoff theater has been gutted by fire. There was no loss of life. The king of Wurtemburg and other members of the royal family watched the conflagration for hours.

SIGNS WITH DAVENPORT.

Edward "Nig" Nill has accepted terms with the Davenport team of the Three I league and has forwarded a signed contract to the management. Nill will play his old position, second base. He has received offers from other leagues at an increase of salary, but prefers having another year's experience in the minor class before being tried out by any of the big league teams. Nill is an ex-Shamrock and is very well known in this city. He played several games with the Fort Wayne league team as a substitute.

STRONG EVIDENCE sustains the popular verdict that Ely's Cream Balm is worth its weight in gold. Trial size 10 cents. Full size 50 cents. Sold by druggists and mailed by Ely Brothers, 56 Warren St., New York.

Proberta, Cal.

Messrs. Ely Bros.:—I have been afflicted with catarrh for twenty years. It made me so weak I thought I had consumption. I got one bottle of Ely's Cream Balm and in three days the discharge stopped. It is the best medicine I have used for catarrh.
Very truly,
Frank E. Kindlespire.

Best Range on Earth.....

The Jewel..

We have them in a number of styles and sizes.

A beautiful Jewel Steel Range, with twenty inch oven,

ONLY $37.00.

You can pay $4.00 down and the rest on easy payments.

See our line of WILSON HEATERS, the great fuel savers.

Koehlinger & Baur..

31 E Columbia St.

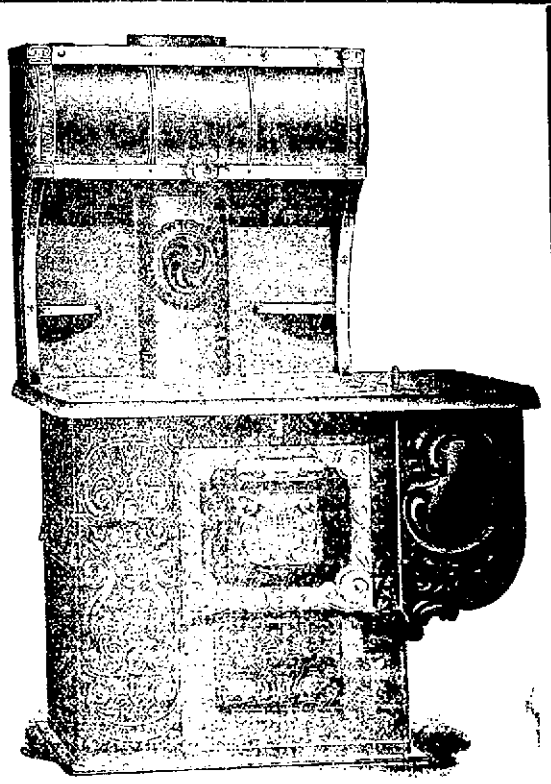

The Rurode Dry Goods Co.

...OUR...

....JANUARY SALE...

Continues With Increasing Interest.

Our Low Prices Make Lively Buying.....

THIS will be the biggest January Sale in the store's history. The Linens, the Domestics, the Silks, the Dress Goods, in fact every department in the house offers unusual money-saving chances right now. When we say that there are money-saving opportunities here, we mean it, and the goods must back up our assertions.

...Our Linen Sale...

Gathers strength as it goes on. Hundreds of delighted customers are taking advantage of the feast of unequaled linen values which we are giving.

We Are Closing Out

Cloaks, Suits, Waists, Skirts, Furs, and all lines of Winter Goods at prices that will interest you.

The Rurode Dry Goods Co.

I still have a fine line of

WATCHES CLOCKS

Jewelry and Silverwear

that I am closing out. Get my prices before buying.

...I WILL SAVE YOU MONEY...

P. Scherzinger,

Established 1865. 78 Calhoun Street.

Across the Street from First National Bank.

RIGHT KIND.

First Suburbanite—I bought the greatest lawn-mower today that was ever invented.

Second Suburbanite—In what way?

First Suburbanite—Whenever it's borrowed it won't work properly.

The Evening Sentinel.

MONDAY, JAN. 20, 1902.

OUR TELEPHONES.

Editorial Rooms 650
Business Office 173

THE WEATHER.

Chicago, Jan. 20.—Forecast for Indiana—Rain tonight and Tuesday; warmer tonight; increasing southeast winds.

LOCAL LINES.

Dr. C. E. Barnett was called to Cecil, Ohio, in consultation, yesterday.

Born, to Mr. and Mrs. Earl Jeffries, of Shawnee avenue—a daughter.

Miss Dora Hartman, of Logansport, was the guest over Sunday of Mr. and Mrs. Wild.

Mr. and Mrs. William J. Bergman, of Wilson, British Columbia, are the guests of friends in the city.

Bishop Alerding will receive the members of the Logansport deanery tomorrow at his new residence.

G. H. Richards, of Terre Haute, owner of extensive coal tracts in the Indiana field, is registered at the Rich hotel.

Louis Fox left this morning for Chicago to attend a meeting of the directors of the National Biscuit company.

The Cheerful Aid society will meet at the home of Mrs. Connett, 171 Holman street, Tuesday afternoon, Jan. 21st.

Mr. and Mrs. August Albrecht, of Logansport, who have been visiting friends in the city, have returned home.

Miss Bessie Hassler, of 209 Barr street, entertained a number of friends at progressive pedro Friday evening.

The memorial banquet of the Isaac Knapp Dental Coterie will be held this evening in the offices of Dr. J. H. Adams.

Miss Anna Keiss, of Wilt street, has entirely recovered from her recent illness and is again able to assume her duties.

The Sewing society of St. Paul's Lutheran church will be entertained Thursday afternoon at the home of Mrs. G. P. Dudenhoefer.

Dr. E. Wright Dodez goes to Chicago tomorrow to demonstrate his dental preparations before the clinic of the Chicago Dental college.

The Shamrocks have completed all arrangements for their ball in Mulqueen's hall this week, and the affair promises to be a great success.

Mr. and Mrs. Marion Stults and daughter, May, and Miss Hattie Hartman, of Huntington, were the guests over Sunday of Dr. and Mrs. Stults.

A. J. Gould, of Chicago, has been the guest for a few days of Neil Smith. The young men were students together at Bloomington university.

The regular meeting of the Caledonian society will be held this evening in the hall, 76 Calhoun street, and arrangements for the Burns entertainment Friday night will be completed

Mayor H. C. Beighoff, W. H. Dreier and Rev. J. H. Bathe will go to Chicago tomorrow to attend a meeting of the directors of the Koenig Medicine company on Wednesday. Louis Fox will also attend the meeting.

Charles Armel, of 44 West Third street, sustained a paralytic stroke Saturday, and is in a very critical condition. Mr. Armel is 79 years old and has been suffering for a number of years from cancer of the face.

Mrs. O. Foncanan, of 18 Wagner street, was pleasantly surprised by a party of about forty friends Friday night in celebration of her fortieth birthday anniversary. Progressive pedro was the chief amusement, and at midnight a three course lunch was served.

MRS. FRED A. NEWTON DEAD.

A telegram from Chicago at 1 o'clock this afternoon stated that Mrs. Frederick A. Newton died in a hospital in that city this morning. The lady went to the hospital for a surgical operation for relief from a malady with which she had long been afflicted. She passed through a similar operation some months ago, but it failed to relieve her. Mr. Newton, the reader will remember, died suddenly of heart disease on January 4. The deceased formerly resided in this city and had many friends here, who will be pained to hear of her death. The funeral will take place in Chicago next Wednesday.

SUGARS DOWN ½C POUND ALL RIGHT.

Cut Loaf and Powdered, 5c lb.
Standard Granulated, 4½c lb.
Standard Coffee A, 4½c lb.
Choice Yellow Extra C, 4c lb.
Best Michigan Potatoes, 35c bushel.
Kansas Flour, XXXX, $3.75 bbl.
South Whitley Flour, $3.60 bbl.
All best City Flour, $4.00 bbl.
New York Buckwheat, 35c pk.
Vermont Maple Syrup, 75c gallon.
WHITE FRUIT HOUSE.

Mr. and Mrs. B. C. Mason have returned home to Chicago, after a visit with friends in the city.

The financial report of St. Patrick's parish was read to the congregation yesterday morning, and the showing is very satisfactory.

J. E. Gregory, of South Bend; Thomas B. Hunt, of Chicago, and A. Neemon, of St. Louis, are among the prominent visitors in the city today.

The woman's Bible meeting of Wayne street M. E. church will be held in the Sunday school room Tuesday afternoon from 3 to 4 o'clock. The lesson for the meeting is Genesis 12-17, and every lady is welcome.

ENJOINS OIL INSPECTORS

FROM INTERFERING WITH THE SALE OF GASOLINE.

Judge Aiken Renders an Important Decision—Agents United to Oppose the State.

Judge Aiken, during the hour usually set apart for the noon recess, today delivered a decision that will more or less affect every judicial district in the state until it is sustained or reversed, and neither contingency is imminent. Ten days ago Oil Inspector C. R. Lane, of this city, notified the Meyer Cycle Co., representing the Cleveland Vapor Light Co.; Oscar B. Robbins, representing the Best Light; P. F. Dixon, representing the F. P. L. Lighting Co., of Cincinnati, that they must cease using gasoline as an illuminant, and after notification fixed the limit for the obeyance of the order at ten days. The period would have expired today, but in the meantime all the parties notified united for a fight and at noon presented to Judge Aiken a remonstrance and a petition for injunction against William C. Zaring and C. R. Lane to enjoin the state oil inspector or any of his deputies from interfering with them in their business or the use of gasoline for illuminating purposes. Representatives of the National Association of Gasoline Manufacturers were present and were represented in court by Dawson & Underwood, the state being represented by the state's attorney, E. V. Emrick. The facts were briefly stated and then the statutes were brought into frequent quotation. The court held that as for illuminating purposes the users of gasoline contrivances used only a blue flame in the burner, which was projected into a mantle whence it derived its illuminating properties and that without the mantle there could be no illumination from gasoline and that therefore he perpetually enjoined the defendants from interfering with the business of the plaintiffs in this regard. There is at present a law which says that no product of petroleum shall be used for any purpose without inspection, but there is nothing in the law that provides for gasoline inspection and it is not inspected by the oil inspectors. The last legislature passed a law bringing gasoline under the inspectors' jurisdiction, but the law does not become operative until January 1, 1903. Should the decision of Judge Aiken be appealed from it would probably be a year before it would be passed upon and by that time the new law will be in effect. For that reason Deputy Inspector Lane says that he does not think there will be an appeal. As stated the injunction favoring the Meyers Cycle company was made perpetual, but the costs were assessed against that company instead of against the state.

NEWS OF THE COURTS.

Herman Kucher has qualified as administrator of the estate of Enoch Cox.

The circuit court jury came in this morning and is engaged in hearing the testimony in the case of Frederick Fry and thirty others against George Brower, executor of the will of the late Frederick Fry, senior. The action is to set aside the will of Frederick Fry, by which he devised all his property to his nephew. The estate involved in the litigation is valued at about $6,000, and each of the plaintiffs expected a share of it.

In the superior court this afternoon, before the jury, the trial of the action of Frances Smith against the city of Fort Wayne for damages was commenced. In December, 1899, the plaintiff fell on Superior street and sustained severe injuries. The allegation is that her fall was occasioned by a defect in the sidewalk, of which the city, by its officers, had full knowledge. She claims damages in the sum of $3,000.

A bloody hat and overcoat were brought to Sheriff Stout's notice today, the same having been found on the St. Mary's river bank early this morning. Sheriff Stout speedily connected the hat with the hatless Mr. Burk, or Beach, sent over to his hostelry from police court this morning, and unwittingly spoiled a sensational story.

Turkey exports about $3,000,000 worth of opium annually.

HELD TO ANSWER FOR THEFT

YOUNG WILSON CHARGED WITH STEALING A DIAMOND.

Arrested in Chicago at the Instance of Lizzie Burns—Bound Over to Grand Jury—Police News.

J. W. Wilson, jr., was arraigned at Louttit's court this morning, charged with the theft of a diamond ring from Lizzie Burns, who admits that her real name is Elizabeth, but that she allows Mr. Wilson and such of the other part of the multitude of her callers whom she likes to call her Lizzie. The theft is alleged to have occurred on the 27th of last December at the maison de joie where Lizzie "boards." A little over a week ago the matter was reported to the police department and after some investigation Wilson was located in Chicago somewhere. By the aid of the Chicago police department and the bureau of identification Wilson was on Saturday spotted and on instructions from Superintendent Gorsline was arrested. The superintendent went to Chicago on Saturday night and returned yesterday afternoon with his prisoner. Wilson is a good-looking young fellow of 22 or 23, stands nearly six feet in height, is well built and has a marketable stock of smooth talk. He has been employed at Tegtmeyer's saw mill, on Superior street, where his father is head-sawyer. Young Wilson's intellect has not been directed against off-bearing exclusively, however, and on the way down from Chicago he gave Superintendent Gorsline a lot of valuable confidences. He whispered into the guileless superintendent's ear that he knew that he was good-looking and that he was a fool for working; that a fellow like he should rely entirely on traveling on his shape and that as far as he was concerned the shape article was the only thing that he would consider seriously from this time on. He went to Chicago three weeks ago and at once ingratiated himself into the good graces of the landlady of a well known Oakland street "boarding house." The woman is an Italian and carries a stiletto with which to clear the face of the earth with objectionable people, but admits that when she likes a man she likes him right. Wilson said she liked him all right and that he at once secured a position in her establishment and his sole duties consisted in spending the five-dollar note which she gave him every morning when he started down town. The lady also stated after Wilson's arrest that as soon as she could find a good man to put a keen edge on her stiletto she would hie herself to Fort Wayne and spill a lot of blood now coursing peacefully through the veins of the Fort Wayne boarder who is short a diamond ring. But to return to the story: Wilson pleaded not guilty to the charge and said that he had sent for Henry Colerick to defend him. The attorney did not put in an appearance after a reasonable wait and the judge ordered the evidence to be presented. Elizabeth, the prosecuting witness, put in an appearance and without hesitation testified that Wilson had possessed himself of her diamond ring on the 27th of December; that she did not know what its value was, but thought it was worth anwhere from $35 to $50; that she did not give the ring to the defendant, but that he first playfully slipped it off her finger and afterwards playfully went away with it. Elizabeth was then excused.

Horace Mariotte, the pawnbroker, was called and he said that he had loaned Wilson $39.25 on the ring on December 28 and that he considered the ring worth anywhere from $35 to $40. The prosecutor asked him whether he made a practice of loaning within seventy-five cents of the value of an article on its deposit, and he responded that he did it only on special occasions and to favored customers. Wilson, he said, had frequently pawned articles with him and he had always redeemed them. At this point Judge Louttit broke in and said that he had heard enough evidence to convince him that there was enough in the case to take it out of his jurisdiction and that he would bind the young man over in the sum of $500 to answer to the circuit court. Wilson was taken to jail, while his father, a very respectable and hard-working gentleman, went out to endeavor to secure the necessary bail.

OTHER POLICE NOTES.

Charles Panny, with a fragmentary piece of a jag still hanging on, stepper right up to the desk like a veteran when his name was called. Mr. Panny is another of the discharged Wabash construction men who had difficulty in gauging his capacity right after pay day. He assured hizzoner that he was subject to heart disease and he was fearful of the consequences if he should be sent to jail. The judge told him that he would take one chance on his heart and send him to jail for eleven days.

Jnhon Burk, when questioned, said that his real name is Beach and then he pleaded guilty to being drunk yesterday afternoon. He said his home is in Pennsylvania and that he was out here in the wooly west on a little pleasure jaunt. On his person was found a letter signed "U. S. White Caps," ordering him to leave the state at once. The letter charged him with excessive cruelty to his wife and children and other things which made his presence undesirable. Mr. Beach said there was nothing to the letter at all and that he had written it himself simply as a joke. The judge asked him whether he thought that about eleven days in jail would add anything to the hilarity or variety of his jaunt and sent him over for that period.

Edward Skelton, better known in select circles as "Butch," unaccountably got drunk on Saturday night and wanted to fight. He struck at a fellow and fortunately missed him. "If he'd a hit that guy," testified Detective Colling, who made the arrest, "he'd be agoin' yet." That settled it for "Butch," who drew a small eleven-day package.

The local police department has received inquiries from Huntington concerning one Charles Stark, who is wanted there for forgery. Stark is not known here.

Officer Harrod, of the Pennsylvania company, found a sum of money last Friday. The owner was found and after proper identification the roll was returned to him.

On Saturday afternoon Grace Goodyear was released from jail on condition that she leave town immediately. She promised and kept her word, because at 2 o'clock Sunday morning the police department of Richmond made inquiry of her by telephone, saying that she had been "pinched" there." What became of her is not known to the local officers. Grace will be remembered as the girl whose sociability cost James Paddock, a traveling man, about thirty dollars a week ago.

Mrs. Anna Dornte, of 77 Lafayette street, thought she heard burglars in the house on Saturday night. Sergeant Phipps investigated and found no sign to justify any suspicion.

A crippled Polish peddler was brought to the station this morning and warned that if he persisted in annoying and insulting women who declined to purchase his wares he would be locked up first and then deported. He denied the charges, but at the sam time promised to be good in the future and was allowed to go.

Joseph F. Erwin and two children arrived in the city Saturday evening from Los Angeles, Cal. Mr. Erwin comes to Fort Wayne to accept a position with the Aetna Life Insurance company and his many friends will be glad to welcome him back to the city.

For something good try Mrs. Austin's Famous Pan Cake Flour, ready in a jiffy. Your grocer has it on hand. 17t6

We seek out-of-date watch cases, chains and jewelry to melt over. What have you? THE EMPORIUM, 19 E. Main St. 18t10

"Forex" is Fox's trade mark on the best Cracker ever baked.

MONEY TO LOAN

On Real Estate or Personal Security. C. F. Pfeiffer, Rooms 6-7, Bass Block. 2tf

Tea consumed in England is subject to a duty of 12 cents per pound.

..CUT FLOWERS..

Sweet Violets, Roses, Carnations and Hyacinths. Artistic Floral Designs. Blooming Plants. Agalia Cyclaman Cmerarias, Marguerites, Hyacinths and Carnations at

MISS FLICKS'

Hardy Plants. Vines and Roses.
Fruit and Ornamental Trees. Flower and Vegetable Seeds.
Mail and telephone orders receive prompt attention, both in and out of the city.
821 MADISON ST. Toledo, Ohio. 33 W. BERRY ST. Fort Wayne.
Home and Bell 'Phone.

U. S. Stamps.

Gives the biggest premiums in the world for the least number of stamps. See them at store, 140 Calhoun St., and get books and pages free.

Fort Wayne Trust Co.

CAPITAL, $200,000.00.

CORNER COURT AND MAIN STS.

Pays 3 per cent. interest on certificate and book deposits of $1.00 and upwards.

Loans made on farm and city real estate at a low rate of interest, and on easy payments.

OFFICERS:

Henry C. Paul, President.
Samuel M. Foster, Vice President.
Andrew Hoffman, 2d Vice President.
Charles A. Wilding, Secretary.
William Paul, Ass't Secretary.

DIRECTORS:

Samuel M. Foster, Andrew E. Hoffman, Charles S. Bash, John C. Peters, George W. Pixley, William J. Vesey, William E. Mossman, Louis Fox, Henry C. Paul, John B. Reese, Charles A. Wilding, David Studebaker.

THE ALLEN COUNTY LOAN AND SAVINGS ASSOCIATION. Opposite Postoffice.

PAYS 5 Per Cent. Interest on stock. LOANS MONEY at Low Rates. Is a friend to rich and poor. Assets $600,000

DON'T BE AFRAID...

To send the children when you want anything in groceries from our store. They will be waited upon just as promptly and just as carefully as you would if you came yourself. They will get just as much for the money.

22 lbs Granulated Sugar, $1.
All City Flour, ¼ sack, $1.
Wayne Square Crackers, lb., 6c.
Hand Picked Beans, qt., 7c.
Lion and XXXX Coffee, 11c.

Wiegman's Cash Store, 199 Lafayette St.

Home Phone 582, Bell Green 491.

—THE—

Citizens Trust Company,

Cor. Berry and Clinton Sts.

CAPITAL, $200,000.00.

3 Per Cent. Interest Paid on Deposits.....

One Dollar AND UP.

LOANS—Made on farm and city property at low rates.

The increase in Germany's customs receipts from Kiao-Chau last year was 28 per cent. The total sum, however, was only $70,000.

"If it's a good thing SLAVLY'S have it."

THAT PORKER

Will soon be bought and you will need tools for butchering. Cleavers, Choppers, Saws, Butcher Knives, Butcher Steels and Spring Scales. Examine our stock and you will make a saving on each article. Every tool that we carry in stock for this purpose is made of thoroughly tempered steel. There is nothing so irritating as to have these household tools dull frequently. There is good money value in every bit of hardware that we sell.

BOTH PHONES 149 SLAVLY'S UP TO DATE HARDWARE STORE

RHEUMATISM

My RHEUMATISM CURE is just as certain to cure rheumatism as water is to quench thirst. No matter what part of the body the pain may be in or whether it is acute or chronic, MUNYON'S RHEUMATISM CURE will drive it out in a few hours, and fully cure in a few days.—MUNYON.

Munyon's Dyspepsia Cure will cure any case of indigestion or stomach trouble.

Ninety per cent. of kidney complaints, including the earliest stages of Bright's Disease, can be cured with Munyon's Kidney Cure.

Munyon's Catarrh Cure will cure catarrh of the head, throat and stomach, no matter of how long standing.

Nervous affections and diseases of the heart are controlled and cured by Munyon's Nerve and Heart Cure.

Munyon's Cold Cure will break up any form of cold.

Munyon's Vitalizer restores lost powers to weak men. Price $1.

The **Guide to Health** (free) tells about diseases and their cure. Get it at any drug store. The Cures are all on sale there, mostly at 25 cents a vial.

Munyon, New York and Philadelphia.

MUNYON'S INHALER CURES CATARRH.

Renumber Your House...

BUY YOUR NUMBERS FROM

F. M. Smith & Co.

WHERE YOU WILL FIND A GOOD VARIETY AND REGULATION SIZE ONLY.

F. M. Smith & Co.

22 CALHOUN ST.

THE EDISON PHONOGRAPH

All the latest Records,
Vocal and Instrumental

PACKARD MUSIC HOUSE,
186 CALHOUN STREET.
COME IN AND HEAR.

Business - Directory

UNDERTAKERS.

Klaehn & Melching,

Undertakers and Embalmers,

No. 39 West Main Street.

Both Phones 228. Fort Wayne, Ind.

INSURANCE.

D. C. FISHER,

Insurance, Real Estate and Loans,
No. 24 West Wayne Street,
.....Fort Wayne, Ind.

BANKS.

HAMILTON NATIONAL BANK.

Capital, $200,000. Surplus, $250,000

The Hamilton National Bank will pay interest at the rate of two (2) per cent. per annum on certificates of deposit if left four months.

President—Charles McCulloch.
Cashier—John Mohr, Jr.

White National Bank,

Corner Wayne and Clinton Sts.
CAPITAL, $200,000.
SURPLUS, $80,000.
Safe Deposit Boxes for rent.

LAWYER.

ABSTRACTER OF TITLES,
INSURANCE.
COLLECTION AND LOAN AGENT.

James E. Graham,

Room 16, Bank Block,
FORT WAYNE, IND.

Stenographer and Notary Public in office. Phone 615 Main.

IN MEMORY OF THE DEPARTED

A. O. U. W. LODGES HOLD MEMORIAL EXERCISES.

Impressive Services in Aldine Lodge Rooms Last Evening—List of Departed.

The A. O. U. W. lodges of the city and their auxiliaries held memorial services in the lodge rooms in the Aldine block last evening in honor of deceased members of the order. The services were very impressive and the representation from the different lodges was large.

The program was opened with devotional exercises led by William Bradford Dickson and the ode of the order followed, the entire audience joining in the singing. Harry F. France, chairman of the evening, made the introductory address, which was followed by a solo, "The Great White Throne," sung by Alfred Hadden. The list of departed brethren was then read by the master workmen of the different lodges, as follows: E. J. Ehrman, lodge No. 19; F. X. Didier, lodge No. 36; Frank M. Gaylord, lodge No. 50, and Chief of Honor Mrs. C. B. Schmuck, D. of H. No. 2.

Musical numbers were sung by Miss Alice Ryan, A. C. Hobrock and Alfred Hadden, and M. W. Kemp delivered the general eulogy. The individual eulogies were then given, Frank A. Emrick responding for No. 36, Ronald T. Dawson for lodge No. 19, and William Ferris for lodge No. 50. Mrs. Emma Comparet, who was to have responded for Degree of Honor No. 2, was ill and unable to be present and the number was omitted. After the closing ode the benediction was pronounced by Mr. Dickson.

The lists of departed brethren follow:

No. 19—James W. Wilding, Thos. J. Rehrer, Lucien K. Eaton, George R. Bowen, John M. Kelley, Thomas T. Griffin, James E. Erickson, John A. McClellan, W. Wayne Clark, Charles H. Holverstott, John Carroll, William F. Rahe and Frank Rahe.

No. 36—I. B. Meese, George Pressler, Eugene B. Gurdon, Dr. C. E. Heaton, Louis J. Bobilya, William Glossop, H. A. Schwieters, J. E. Lonergan, T. J. Larimore.

No. 50—Thomas McCaffrey, James Wilkenson, I. Yankelowitch.

THE TRACTION PROBLEMS.

Editor Sentinel:—There is nothing affecting the interests of the entire people of this community more important than a final adjustment of the vexatious and perplexing problem of street railway extensions, and the construction of interurban railroads. For months there have been discussions, committees appointed, franchises presented and refused, propositions and counter-propositions made by conflicting and contending factions and there appears to be no indications of a final solution of the question. Is it not time to act, time to lose sight of the desires of any corporation and consider the wishes of the great mass of the people, whose interests seem to be relegated to the rear as an unimportant factor?

Let us all be honest and consider what the true situation is. When that is ascertained, let the board of public works, the city council, the representatives of the Fort Wayne and Southwestern, the Fort Wayne Traction company and the Commercial club get together and discuss the questions amicably, intelligently and stand ready to meet each other halfway. If each will be willing to do this all differences could be adjusted in a short time. The question is what does each want and what should each get. The Fort Wayne and Southwestern asked for a franchise into this city and got it. If they desire to land their passengers in the heart of the city all they need to do is to complete their line over the right of way granted them a year ago. But the right of way granted them was indirect, with numerous twists and turns and they asked for a new right of way entering the city on Harrison street instead of Pearl. There was opposition from various sources and the request refused. The Fort Wayne and Southwestern officials blamed the Fort Wayne Traction company for their defeat, and immediately combined their efforts to defeat any proposition extending the lines of the Fort Wayne Traction company. In the meantime, while there was a superabundance and lavish display of statesmanship and an oratorical appeal to the multitude in reference to the rights of the people, thousands of our citizens were patiently waiting and walking several squares to get to a street car, and from every direction came a knocking at our door for entrance into the city from some prospective interurban line. Everybody will admit we want suburban lines, and while the question is before the people, the council should make an effort to settle the matter in a manner that would not handicap any future roads entering the city. I say grant the request of the Fort Wayne and Southwestern and give them a better right-of-way, reserving so much of Harrison street as is possible to the public and protecting the interests of the city by such safeguards as are necessary and also make this line one by which future lines can enter the city over the same tracks on an equitable basis. In fact make this a general entry for all future lines which are now either contemplated or under construction. When this is accomplished the Fort Wayne and Southwestern will have no reason to further continue to use their influence in opposing the desires of the Fort Wayne Traction company. Now what of the Fort Wayne Traction company? So much has been said about it that a stranger from a strange land coming within the gates of our city and picking up the files of the newspapers would be led to believe that it was a powerful, avaricious, gigantic corporation which had its tentacles in every direction and had within its grasp the board of public works, the mayor of the city, had bought the influence of one paper and kept paid attorneys to grasp all they could get their hands upon. In reality the facts are that the Fort Wayne Traction company has a well equipped street railway system second to none in any city the size of Fort Wayne. Years ago a valuable franchise was given to some of our citizens for the construction of a street car line and the present company is the development of the old company. It has never proved a paying investment. When the Robison park line was constructed the road went into the hands of a receiver and the parties who loaned the money to build the line were compelled to take the property to save themselves. They should grant some of the concessions demanded by the city, including the sale of six tickets for a quarter on the cars; a waiting room, a low rate for school children and the city should grant them a thirty-five year franchise for the extensions asked for, grant them a line from Columbia to Main on Clinton, in fact arrive at an amicable adjustment all along the line. I am sure that if the council, board of public works, a few business men, the Commercial club and representatives of the Fort Wayne and Southwestern will have a joint meeting, laying aside all prejudices, all imbued with the proper spirit, an amicable solution of the whole question could easily be arrived at.

I have been induced to write this communication because I feel that all citizens who take pride in our city wish to get the matter settled once and forever. The people living in the southern part of the city, in Bloomingdale and the Tenth ward are now compelled to walk several squares to reach a car, and in this territory are thousands of lots which can be put on the market at a price that will appeal to the laboring man who is now unable to get a home within easy access of the cars because prices of lots are too high.

Fort Wayne is the third city in the state, surrounded by fertile land and a prosperous class of people. It has well paved streets, one of the finest court houses in the United States, its railroad facilities unrivaled, and to retain its position it must be up and doing. The Fort Wayne Organ company is erecting a large addition, the Pennsylvania railroad and Fort Wayne Electric company contemplate a large increase to their present mammoth shops. If the people will get together, grant the franchises asked for, protecting the interests of the city at all times, provide for future interurban roads, before another year has gone by we will have direct access to Hickville, the pleasant summer resorts on the banks of our northern lakes, hundreds of new homes will be erected, hundreds of thousands of dollars added to the tax duplicate, everyone have easy access to the cars and an air of prosperity surround every individual. Fort Wayne will retain the position she now occupies and every citizen will point with pride to its advancing strides toward becoming the second city in the state we are all proud of. To accomplish this all may not get all they want or ask for, but every person, no matter how humble, can add his mite to bring these vexed questions to a successful conclusion. It is a duty you owe to yourself.

Ernest W. Cook.

Fort Wayne, Jan. 20, 1902.

CASTORIA

For Infants and Children.

The Kind You Have Always Bought

Bears the Signature of Chas. H. Fletcher

FOR FALL AND WINTER.

New nobby patterns in Men's Suitings and Overcoatings now in. Prices the lowest. G. Schmidt, Merchant Tailor, 57 East Berry street. 27-tf

Adhesive, invisible, harmless. Satin-Skin Powder is only one that doesn't clog the pores. 25c. At Rurode's. m

Try The Sentinel Want Column.

D. A. R. CHARTER CONFERRED

BY MRS. J. M. FOWLER, OF LAFAYETTE, STATE REGENT.

On Mary Penrose Wayne Chapter, of This City, at Home of Mr. and Mrs. J. M. Barrett.

Mary Penrose Wayne chapter, Daughters of the American Revolution, this afternoon received its charter as a branch of the national society, the document being conferred by Mrs. James M. Fowler, of Lafayette, regent for the state of Indiana. The presentation took place at the home of Mr. and Mrs. J. M. Barrett in the presence of members of the chapter.

The charter members are: Mrs. J. M. Barrett, Miss Florence Barrett, Mrs. R. S. Robertson, Miss Frances Haberly, Mrs. Minnie Graves Brown, Mrs. Edward White, Mrs. Dan Bash, Mrs. W. P. Whery, Mrs. C. B. Fitch, Mrs. T. L. Sturgeon, Mrs T. F. Thieme, Mrs. William Watt, Mrs. Clark Fairbank, Mrs. E. H. Merritt, Misses Gertrude and Blanche Williams, Mrs. Horace Granger, Miss Alida Woodworth, Mrs. C. B. Woodworth, Mrs. Amy R. Seavey, Mrs. Perry Randall, Miss Clara M. Greer, Miss Irma Seavey.

The officers are: Regent, Mrs. R. S. Robertson; vice regent, Mrs. J. M. Barrett, corresponding secretary, Mrs. T. L. Sturgeon; recording secretary, Mrs. Minnie Graves-Brown; treasurer, Mrs. C. B. Fitch; registrar, Mrs. Horace Granger; historian, Mrs. C. B. Woodworth.

This evening Col. and Mrs. R. S. Robertson will give a reception in Mrs. Fowler's honor for the officers of the chapter.

SOON TO LEAVE PORT.

New York, Jan. 20.—The steamship Lautaro, whose seizure has called forth a protest from the Chilean government, was to have left port yesterday with General Alban, governor of the department of Panama, on board. The vessel will probably leave soon. Guns from the Columbian warship General Prinzon have been placed on the Lautaro, which will be used in the campaign against the insurgent war vessels. Captain Lace still remains on board the Lautaro in accordance with cable instructions from the South American Steamship company, of Valparaiso, Chili, which refused to charter the vessel to the Colombian government so that it could be used as a gunboat.

THE MARKETS.

Chicago, Jan. 20.—Trade in wheat at the opening of the board today was bearishly influenced by the predictions of rain and snow in the winter belt. Commission houses led in the unloading and started prices for May ⅜c to ½c lower at 80⅞c to 80⅝c. After the early sag some covering and professional buying advanced prices to 80¾c, but the rally was not long lived and at the end of the first hour May sold at 80⅜@80½c. World's statistics had something of a bearish effect. World's shipments were 8,734,000 bushels for the week against 7,358,000 bushels last week and only 5,352,000 bushels a year ago. The amount of breadstuffs on passage increased 1,152,000 bushels. Local receipts were 58 cars, 2 of contract grade. Minneapolis and Duluth reported 551 cars, making a total for the three points of 609 cars, against 1,016 last week and 606 a year ago.

Snow and rain in the west and southwest started heavy liquidation in wheat. St. Louis dumped great quantities here and prices in all markets sagged badly. May wheat slumped steadily and closed weak ¼@⅝c down at 79⅛@79¼c.

The weather predictions had an opposite effect on the coarse grains, especially on corn. This pit opened ½@¾c lower to a shade higher for May at 64⅜c to 64⅞c. May sold up to 65¼c soon after the opening, but eased slightly and later steadied at 65c. Receipts were 126 cars.

Corn closed weak, May 1⅛c down, at 63⅝@63¾c.

Oats were steady following corn. Some of the Saturday strength was carried over and a fair trade developed in May. May started unchanged to ⅛c higher at 46⅜c to 46¼c, sold up to 46¾c, but eased to 46½c. Receipts were 181 cars.

Provisions were steady on a good hog market. There was some small selling, but in general trade was dull. May pork started unchanged to 2½c higher at $17.12½ to $17.15, sold to $17.20 and reacted to $17.10; May lard opened unchanged at $9.75, and May ribs 2½c lower at $8.70.

THE CLOSE.

Prices at the close were as follows:

Wheat—Jan., 75⅝c; May, 79⅛@79¼c; July, 79⅛c.

Corn—Jan., 60⅛c; May, 63⅝@63¾c; July, 63½c; Sept., 62½c.

Oats—Jan., 44⅝c; May, 45⅝c; July, 40c; Sept., 33⅝c.

Pork—Jan., $16.57½; May, $16.95; July, $16.87½.

Lard—Jan., $9.35; May, $9.65; July, $9.72½.

Ribs—Jan., $8.35; May, $8.60@8.62½; July, $8.70.

Flax—Cash, $1.68½; S. W., $1.66; May, $1.70½.

Rye—Jan., 60c; May, 63c; July, 62c.

Barley—Cash, 59@65c.

Timothy—March, $6.60.

Clover—March, $9.80.

CHICAGO LIVE STOCK.

Chicago, Jan. 20.—Cattle—Receipts, 19,000; market 10@15c higher. Good to prime steers, $6.50@7.50; poor to medium, $4.00@6.00; stockers and feeders, $2.25@4.75; cows, $1.25@4.50; heifers, $2.25@5.00; canners, $1.25@2.25; bulls, $2.00@4.50; calves, $2.50@6.25; Texas fed steers, $3.25@5.50.

Hogs—Receipts today, 38,000; tomorrow, 37,000; left over, 2,281. Market active, 10c higher than early Saturday. Mixed and butchers, $5.90@6.50; good to choice heavy, $6.45@6.67½; rough heavy, $6.05@6.35; light, $5.65@6.20; bulk of sales, $6.00@6.40.

BUTTER, CHEESE AND EGGS.

Chicago, Jan. 20.—Butter—Market steady; creameries, 15@23½c; dairies, 14@20c.

Cheese—Market easy; twins, 10@10¼c; young Americas, 10¼@10½c; dairies, 10½@10¾c.

Eggs—Market easy, 24c.

THE DAY ON WALL STREET.

New York, Jan. 20.—Prices of standard railroad stocks and leading industrials lost a fraction at the opening, extending to ¾ in Atchison and 1¼ in Sugar. Trading was on a large scale and well distributed.

Buying orders appeared in the local traction group, which checked the general drift downward and resulted in opening losses being well reduced or entirely wiped out. Metropolitan Street Railway sold 1¼ above Saturday's close and Brooklyn Transit advanced ¾. Manhattan nearly recovered its loss. Consolidated Gas sold at 218¾ and Continental Tobacco preferred, Glucose and Iowa Central preferred made material gains. The market reacted to the lowest near 11 o'clock, Sugar's loss reaching 2 points and that of Atchison, St. Paul, Erie second preferred, Reading second preferred and New York Central a point or over.

The market weakend all around when a small gold engagement was announced. The Readings, New York Central and Western and Southwestern stocks fell away easily on large offerings. American Tobacco, unassented stock, opened unchanged at 25C, the next transaction was at 279 and it then soared to 295 by wide jumps. The preferred gained 4, Continental Tobacco preferred 4⅛ and American Snuff preferred 3. The Consolidated Tobacco 4's were active and strong. Brooklyn Union Gas jumped 5 points. Metropolitan Street Railway resisted the decline.

Bonds were irregular.

FORT WAYNE MARKETS.

Fort Wayne, Ind., Jan. 20.—Flour—Spring wheat, $4.00@4.25; winter, bbl., $4.00@4.50; Graham, $1.75 per cwt.; buckwheat, $2.65 per cwt.; corn meal, bolted, $1.50 per cwt.; corn meal, unbolted, $1.50 per cwt.

Wheat—85c.
Oats—45c.
Corn—60@62c.
Timothy Seed—$2.70 bu.
Rye—65c.
Cloverseed—$5.00@5.25.
Barley—55c.
Chop Feed—$1.40 per cwt.
Oil Meal—$1.50 per cwt.
Flax Seed—$1.55.
Hides—Green, 7c; salted, 8c.
Calf Hides—Green, 9½c; salted, 11c
Wool—Unwashed, 16@17c; washed, 22@23c.
Bran—Ton, $23.00.
Shorts—Ton, $23.00.
Middlings—Ton, $23.00.
Pork—On foot, $5.75@6.00.
Pork—Dressed, $7.00@7.50.
Cattle—$3.75.
Sheep—3@4c lb.
Lambs—3½c lb.
Rabbits—15c.

CITY HAY MARKET.

Timothy—$7.00@9.00.
Clover—$5.00@6.00.
Mixed—$6.00@7.00.
Straw—$3.00@4.00.

PRODUCE.

Butter—16@18c.
Eggs—24@25c
Lard—11@11½c lb.
Ducks—10c lb.
Live Chickens, 6½@7c lb.
Live Turkeys—9@10c lb.
Dressed Turkeys—11@12c lb.
Dressed Geese—9@10c.
Live Geese—6@7c.
Potatoes—75@85c.
Apples—$1.00@1.25 bu.
Beans—$1.75@2.00 bu.
Honey—14@18c lb.
Hickory Nuts—$1.25@1.50 bu.

The city of Baltimore, Md., will soon return to various taxpayers the sum of $300,560.86, paid in error during 1900 on the so-called annex property. There are between 8,000 and 10,000 claims to the refund.

Try The Sentinel Want Column.

A PUZZLE PICTURE.

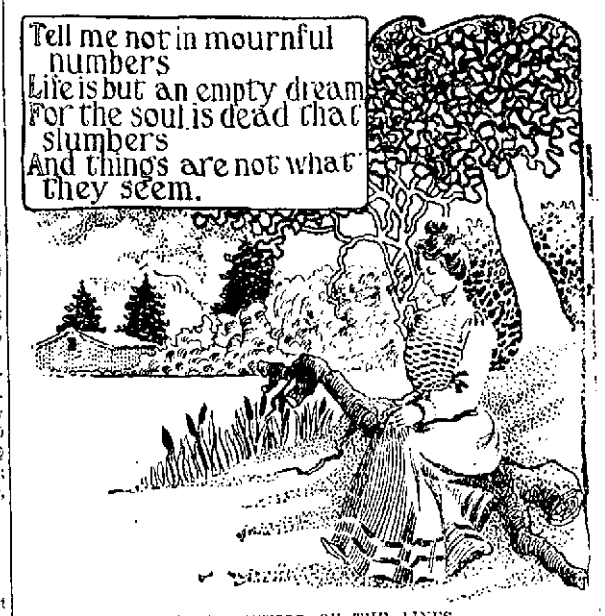

FIND AUTHOR OF THE LINES.

FIND A WELL KNOWN ROUGH RIDER.

WHERE IS THE LADY'S DOG?

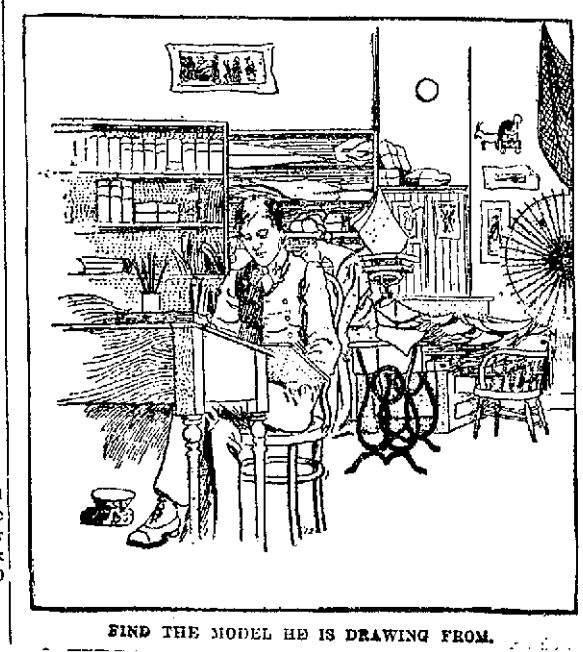

FIND THE MODEL HE IS DRAWING FROM.

CATARRH

Catarrh has become such a common disease that a person entirely free from this disgusting complaint is seldom met with. It is customary to speak of Catarrh as nothing more serious than a bad cold, a simple inflammation of the nose and throat. It is, in fact, a complicated and very dangerous disease; if not at first, it very soon becomes so.

The blood is quickly contaminated by the foul secretions, and the poison through the general circulation is carried to all parts of the system.

Salves, washes and sprays are unsatisfactory and disappointing, because they do not reach the seat of the trouble. S. S. S. does. It cleanses the blood of the poison and eliminates from the system all catarrhal secretions, and thus cures thoroughly and permanently the worst cases.

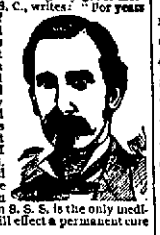

Mr. T. A. Williams, a leading dry-goods merchant of Spartanburg, S. C., writes: "For years I had a severe case of nasal Catarrh, with all the disagreeable effects which belong to that disease, and which make life painful and unendurable. I used medicines prescribed by leading physicians and suggested by numbers of friends, but without getting any better. I then began to take S. S. S. It had the desired effect, and cured me after taking eighteen bottles. In my opinion S. S. S. is the only medicine now in use that will effect a permanent cure of Catarrh."

SSS is the only purely vegetable blood purifier known, and the greatest of all blood medicines and tonics.

If you have Catarrh don't wait until it becomes deep-seated and chronic, but begin at once the use of S. S. S., and send for our book on Blood and Skin Diseases and write our physicians about your case.

THE SWIFT SPECIFIC CO., ATLANTA, GA.

A. Hattersley & Son,
PLUMBERS,
STEAM AND GAS FITTERS,
48 E. MAIN ST.,
FORT WAYNE, IND.

Paul E. Wolf,
Headquarters for
....Carpet Work....
Carpets taken up, cleaned and relaid. Also make over carpets. Feathers and mattresses steamed and renovated. Charges reasonable.
33 & 35 Clinton Street.

Osmicure's Three Remedies
Cure all Skin and Blood Diseases.
Osmicure Blood-Nerve Tonic great for Bladder & Kidney. 50c. $1.00
Osmicure Medicinal Soap antiseptic, for infants, toilet, bath 25c
Osmicure Ointment Heals Eczema, Scrofula, Salt Rheum, Piles. 25c, 50c
Sold by Pelkens & Polster, Druggists, 94 Calhoun street.

M. J. LORDIER,
Sanitary Plumber and Gas Fitter.
85 BAKER STREET.
Home Phone 1593 Main.

Dr. Carrie B. Banning,
OFFICE AND RESIDENCE,
181 CLINTON STREET.

F. J. Zimmerly & Co.,
PLUMBING,
STEAM AND GAS FITTING.
ELECTRIC WIRING.
GAS AND ELECTRIC FIXTURES.
No. 135 Calhoun Street.
....Phone 207.

..Troy Laundry..
Our process is the very latest, up-to-date, and we are always the first to adopt the new devices for improving our methods and grade of finished work. If not a patron already, try us and be convinced. Both 'phones 160. 48 and 50 Pearl street.
F. L. Jones & Co., Props.

YOUNG WOMEN,
Take Your Meals at the
Y. W. C. A.,
51 West Berry Street.
Strangers in the city referred to good boarding places. Meals serve on the European plan at reasonable rates. Dinner, 11:30 to 1:30. Supper 5:30 to 6:40.

Try The Sentinel Want Column.

DEATH OF LEESON

ONCE GENERAL FOREMAN OF PENNSYLVANIA SHOPS.

WABASH PUTS ON NEW TRAIN

ACCOMMODATION WILL RUN TO AND FROM MONTPELIER.

MASTER MECHANICS MEET

SUPT. CRAWFORD CALLS THEM TO A CONFERENCE.

Friends of the family received news Saturday afternoon of the death of John Leeson, a former Fort Wayne citizen, which occurred at Van Wert at 2 o'clock that day. Mr. Leeson was stricken with paralysis two or three years ago and his death resulted from the stroke, though he recovered at one time sufficiently to allow him to ride out. Mr. Leeson was born near Montreal, Canada, in 1837, and came to the United States in the early sixties, stopping for awhile at Peoria, Ill. He was a machinist, and failing to find satisfactory employment at Peoria, he came to Fort Wayne and took a position as journeyman machinist in the Pittsburg shops. He passed through a series of promotions and was soon installed in the responsible office of general foreman of the machine room. In 1884 he resigned that position and went to Van Wert, Ohio, where he engaged in the lumber business and was very successful. During Mr. Leeson's long residence in Van Wert he never lost interest in Fort Wayne nor confidence in her future prosperity. Much of his estate is property in this city, included being the handsome and valuable flats on Main street, opposite Old Fort park. While a resident of Fort Wayne Mr. Leeson was married to a sister of Miss Maggie and Mr. A. M. Tower. Mrs. Leeson died four years ago and he married again, the second wife surviving him. The deceased was a thirty-second degree Mason, a member of the Van Wert Knights Templar and the Cincinnati Scottish rite. Interment will be made in Lindenwood, by the side of his first wife, the remains arriving here over the Pennsylvania at noon tomorrow, and will be taken immediately to the cemetery.

WABASH PUTS ON NEW TRAIN.

In compliance with the request of the business men of Fort Wayne and the citizens along the new line of the Wabash, the company this morning put into service an accommodation train to run between this city and Montpelier. This train will be known as Nos. 101 and 102. No. 102 will leave the city at 6:20 in the morning and reach Montpelier at 8:50. No. 101 will leave Montpelier at 2 o'clock in the afternoon and arrive in Fort Wayne at 4:35 o'clock. Conductor George Whitiker and Engineer Hampton, with engine 406, have been assigned to this run.

Supt. E. A. Gould is out on the line today and it is quite probable that he will settle upon a date for throwing the road open to freight and passenger travel.

MASTER MECHANICS' MEETING.

Motive Power Superintendent D. F. Crawford, of the Pennsylvania, has called his master mechanics here for a general conference on matters pertaining to the motive power and mechanical departments. The meeting is being held in Mr. Crawford's office. Those in attendance are Master Mechanics B. Fitzpatrick, Fort Wayne; J. D. Harris, Wellsville; W. F. Beardsley, Crestline; John Dalman, New Castle; G. F. Sweeley, Allegheny, and T. B. Hunt, Chicago.

BIG FOUR FIRST TO BREAK.

An official of the Wabash writes the Indianapolis Journal: "The Wabash was not the first road to recede from the agreement as to non-issuance of passes in Central Traffic association territory. As you have quoted Mr. M. E. Ingalls, president of the Big Four, I beg leave to remind you that the action of the Big Four in extending its 1901 annuals to January 31, 1902, was the first break that occurred in the agreement, and the first official notice of intention to issue exchange passes came from the Pennsylvania company. The Wabash was the last road to take any action with a view to breaking the anti-pass agreement in Central Traffic territory. As to the competition of the Clover Leaf, of which you speak: This is certainly news to our traffic department, as our loaded movement in the territory indicated has been steadily on the increase during the past three months, which would seem to show that we are not very much affected by the action of parties favorable to the Clover Leaf."

A Nerve Tonic never Equalled.

This shaped box---no other.

CHERRY GOES TO DAYTON.

Walter Cherry, a boilermaker, resigned his position at the Pittsburg shops Saturday night for the purpose of going to Dayton to reside. He has secured employment at his trade in that city.

CHANGES IN OPERATORS.

The Wabash has made another shift in operators which involves the night office in this city. W. A. Lennon, who has been here since the beginning of the month, was sent to Butler, his former place, and C. S. Todd, of Andrews, was sent here to take the night trick. There will probably be some offices on the new line to fill in a few days.

DOXSEE IS RECOVERING.

Engineer G. W. Doxsee, of the Wabash, called at the offices this morning to state that he had nearly recovered and would report for duty Wednesday if the improvement continues. Mr. Doxsee slipped on the ice at Peru two weeks ago and sprained his hips severely.

LEAVE HOSPITAL THIS WEEK.

Fred Ehinger, the Wabash shopman who had a leg broken about two months ago, has discarded crutches and can now walk about quite comfortably. He is still in the company's hospital at Peru, but expects to return home next Wednesday. It will be some time before he will be able to resume work.

SHIPPED A CAR LOAD.

The Electric works this morning loaded for shipment to Niagara Falls one of Mr. Wood's standard 125-light arc machines. The machine and appurtenances made a car load. Last Saturday the company sent a 150-horse power generator to Lafayette, where it will be set up in the Indiana Wagon works.

MUST SUBMIT TO OPERATION.

James Fred, the well known boilermaker, is meeting with more than his share of ill luck. Last July he was taken ill with an affection of the ear and for a long time was lying in a precarious condition in the Wabash's hospital at Springfield. He is again troubled in the same way and the surgeons have decided that a piece of detached bone which presses against the brain must be removed. The operation will be performed at Springfield tomorrow.

NEARLY FATAL.

Maurice Archibald, an electrician employed by the Fort Wayne Electric company, is nursing a badly injured hand, the result of an electric shock Saturday. Mr. Archibald was testing some coils in the winding rooms of the new addition and he made the mistake of thinking he had turned off the current from the machine, when he had not. In some way the thumb and index finger of his right hand came against the two terminals and Mr. Archibald received the full force of 2,500 volts, a blow sufficient to kill a man under certain circumstances. He was thrown about ten feet against some machinery and his right shoulder was dislocated. The thumb was burned almost to a crisp and the finger also received a bad burn.

INDUSTRIAL NOTES.

Machinist Louis Altevagt, of the Bass works, is sick and off duty.

The Pennsylvania lines employ at Pittsburg 1,525 men in the switching service.

Pittsburg Brakemen E. J. Easten and S. Stoody are off duty on account of sickness.

T. J. Shipps, roadmaster of the Cincinanti, Hamilton and Dayton, was in the city yesterday.

E. J. Weisl, who had a finger injured a week ago, resumed work at the Pittsburg copper shop this morning.

W. M. Harstman, a Pennsylvania crossing watchman, is taking a lay off to look after some private business.

Dr. J. E. Bickell went to Valparaiso this morning on business for the Pennsylvania Volunteer Relief association.

Night Yardmaster C. A. Stemen and Yard Brakeman George Sunley, of the Pennsylvania, are sick and off duty.

Indianapolis Journal: "The new superintendent of the Lake Erie and Western, Mr. Storrs, comes here with no following and retains the services of the men who were with Mr. Buckell when located at Indianapolis."

Trainmaster C. E. Wells, of the Wabash, came up from Peru this morning to look after some affairs connected with his department of the service.

George T. Ladd left yesterday for Ohio in the interest of the Bass works. He will visit Cleveland and other cities in the northern part of the state.

Patrick Lanigan again looks after the safety of the people who cross the railway tracks on Calhoun street. This duty could be placed in no better hands.

C. E. McKim, superintendent of telegraph of the Pennsylvania, headquarters in Pittsburg, was the guest over Sunday of his brother, Supt. J. B. McKim.

Engineer Meinhard Reiling, of the Wayne Knitting Mills, is prevented from going home by a case of scarlet fever in the house. His son is ill with the disease.

Otto Weiss, a knitter, who left this city three years ago and has since been working in Lowell, Mass., returned here last week and this morning he resumed his old place in the mills.

Capt. F. M. Butcher, of the Columbus, Ohio, branch of the Pennsylvania police system, was here to call on old friends last Saturday. Capt. Butcher was once a member of Capt. H. Stoll's force.

The five-dollar bill picked up by Lieut. Seymour Harrod, of the Pennsylvania, on Calhoun street last Saturday, proved to be the property of Dwight L. Snyder and was returned to that gentleman.

The large steam hammer at the Bass works presided over by Harry Shives is closed pending the rebuilding of the furnace, which caved in Saturday night. It will be two or three days before the hammer can resume operations.

A Pittsburg paper says 1,000 acres of coal land near that city and on the line of the new Wabash extension has been purchased by parties who represent the Wabash company. It is stated that the new road will start out with 1,500 loads of coal per day.

Huntington Herald: "Jacob Erlenbaugh, a former employe of the Erie but for the past two years with the C. & A. at Bloomington, Ill., was a visitor in the city yesterday. He has accepted a position with the Wabash at Fort Wayne and left for that place last evening.

Pittsburg Engineer Louis D. Sweny, of Baker street, entertained a few of his gentlemen friends at supper last evening, the occasion being the anniversary of his birthday. The affair was most pleasant, as are all social functions over which Engineer Sweny presides.

The familiar countenances of John Fisher and George Fousnaught are again to be seen at the Bass machine shop, after an absence of a year or two. Mr. Fisher was working for Contractor H. W. Tapp during the summer and Mr. Fousnaught was employed in the country.

After a two weeks' illness, Machinist Robert Taylor reported for duty at the Bass works. Herman Regel, who has been engaged in setting up machinery at Parkersburg, Va., and elsewhere for several months, also resumed his place at the vise in the Bass shops this morning.

Pennsylvania Engineers W. S. Slagle, M. Laughlin and G. W. Erwin and Fireman W. A. Ury are sick and off duty. Fireman R. M. Neeley has gone to Lima to attend the funeral of a relative; Engineer George Ek is off duty on account of the sickness of his wife, and Engineer C. E. Enslen and Firemen A. W. Boggs and T. R. Davis are laying off to attend to some private business.

O. F. Piepenbrink, Fred Geerken, H. W. Brockman, Henry Beckness, Al Throckmorton, Henry Dannemyer, H. J. Meyers, C. H. Smith, A. J. Huber, H. Burlage, W. Lepper, N. Miller and J. McCarthy are sick, and G. P. Lown, C. Doehrman, John P. Smith and J. G. Roper are off duty for other reasons, the latter on account of the sickness of his wife. All are Pittsburg shopmen.

The Pennsylvania company's surgeon had four calls for his services at the shops Saturday. W. W. Williamson had a finger mashed between two planks. R. Krull, a car builder, was struck upon the head by a piece of iron. F. E. Heabe was struck in the eye by a clamp, which he was endeavoring to fasten upon a car. W. H. Murphy was struck in the eye and received a painful injury. Neither accident is serious.

B. F. Horner, general passenger agent of the Nickel Plate, in conversation regarding the anti-exchange pass, said: "If I send a representative of my department to solicit business in a certain section of the country and he does not prove his services of much greater value than the consideration of his fare on a railroad, he is not held on duty in that section. With employers of traveling solicitors it is not a question of how much railroad fare will have to be paid. It is altogether a matter of ability of the employe to get such returns as are required to make his services profitable."

Homer Bennett, of Huntington, an Erie engineer, was the guest of his nephew, Foreman C. Z. Bond, of the Wabash roundhouse, yesterday.

J. J. Muir, general manager of the National Casting company, of Montpelier, Ind., was in the city yesterday visiting friends.

Engineers Clinton Butler and William McClure, of the Chicago and Erie road, were in the city yesterday. Mrs. Butler, the mother of the engineer, was operated upon for tumor at Hope hospital Saturday and the visit yesterday was for the purpose of calling upon the patient.

Findlay engine No. 1 was the first to be handled by the Wabash roundhouse force under the new arrangement. This engine came in from the east at 11 o'clock and after unhitching from her train, went to the roundhouse to receive the usual attention. Three engines daily will be thus handled until the Findlay puts on a new time card, when more will be handled.

Timsey Evans, of the laboratory of the electric works, prevented a fire which might have reached serious proportions yesterday morning. When passing a house on Superior street, he heard the cries of fire and looking around saw the window curtains of a dwelling ablaze. Rushing within, Mr. Evans tore the curtains from their fastening and flung them out of doors. He also carried out a lounge and a chair which were afire, and extinguished the flames. In tearing down the curtains, Mr. Evans had his hands painfully burned and was unable to report for work this morning. The occupants of the house wherein was the fire are old people.

KILLED DAUGHTER'S LOVER.

Van Wert, Ohio, Jan. 20.—Yesterday morning about 1 o'clock, John Garwood, who lives near Willshire, called at the residence of John Bauman, a neighboring farmer, and knocking repeatedly on the door demanded admission. Bauman has a daughter about sixteen years of age, to whom Garwood has been paying attention. Garwood came in a buggy and was accompanied by another man. Bauman says after he had repeatedly requested Garwood to leave, he opened the door with his shotgun in his hand and demanded that Garwood leave the premises, which he refused to do. Bauman says he then saw Garwood draw a revolver, saying "he had something, too." Bauman raised his shotgun and fired into Garwood's left breast, causing instant death. Bauman walked to Van Wert and gave himself up.

CLUBS THIS WEEK.

The West End Chautauqua society meets with Mrs. W. S. McKay on Tuesday evening.

The Woman's Reading club will have a social gathering tomorrow with Mrs. George Wall. Mrs. E. M. Wilson and Mrs. F. J. Hayden have charge of the papers.

Mrs. H. R. Freeman entertains the Saturday club this week, and will be in charge of the reading.

Mrs. E. E. Morgan will entertain the Current Literature club on Saturday.

"A Summer in Old England" will be the subject of the meeting of the English club this week. Mrs. Nellie Robbins is in charge.

The Duodecimo club will meet with Mrs. Study, 208 East Wayne street, Tuesday afternoon of this week. The date has been changed from Wednesday to accommodate those who desire to attend the lecture on Wednesday afternoon for the benefit of the Y. M. C. A.

The meeting of the Shakespeare club has been postponed until next Saturday afternoon at 2:30, when Miss Geake and Miss Taylor will perform their program duties.

TO INVESTIGATE SMUGGLING.

Santa Barbara, Cal., Jan. 20.—The United States revenue cutter Bear is in the harbor, having come from San Diego under orders from Washington, to investigate the alleged smuggling of Chinese and opium into the country at this port. The cutter has visited several islands in the Santa Barbara channel and, according to the statement of one of the officers, evidence that smuggling has been carried on within the past few months was found on Santa Cruz and one of the other islands of the group.

Mrs. Jennie Imler, Fur Repairer, formerly of 9 East Wayne St., has moved to 18 Monroe St., where she is prepared to make new furs and repair old ones. 11-23-3-tf

These crispy mornings Mrs. Austin's Pan Cake Flour tastes delicious. Ready in a moment. Buy it from your grocer. 1716

..GO TO TONY'S FOR STAMPS..
Everybody can get either Uncle Sam or Green Trading Stamps with their groceries at the Broadway Delicatessen and up-to-date grocery.
TONY MANWEILER, Prop.,
130 BROADWAY.
Home phone 1175 Main.
Bell 521 Green.

Neuralgia is cured by
Ath-lo-pho-ros
Sold by all Druggists. Send for Free Pamphlet to The Athlophoros Co., New Haven, Conn.

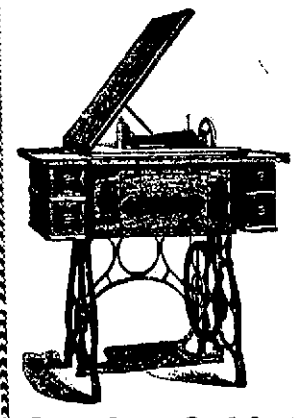

Discovered!
The ladies of Fort Wayne have discovered the fact that the
Standard Rotary Shuttle Sewing Machine...
Is the greatest time and labor-saver ever put in the home.
The Standard has the finest cabinet work, the best attachments and is mechanical perfection. Buy a Standard and be up to date.
C. C. Schlatter & Co.,
Hardware and Cutlery Dealers,
38 and 40 East Columbia Street.

..Way Ahead in Hats..
Talk about "up-to-date hatters!" What do you think of us? We've got an elegant line of Spring Hats, just arrived—ready for you to look over and take your pick.
Derbys and Fedoras in all the foxy spring styles and colors. Plenty of them at just the right price for you.
After all we're about 60 days ahead of the other fellows—no question about that.
F. H. Bohne & Bro., 94 and 252 Calhoun Street,

Dr. Mommer's 20th Century Dental Parlors
We are here to stay and our prices are right. Our motto is to please. We know we give satisfaction, as I have been in the same rooms for sixteen years.
Full upper or lower set of Teeth $5.00
Bridge work $3.00
Gold Crowns $3.00
Porcelain Crowns $3.00
Gold Fillings ..... $1.00 up
Silver Fillings ..... 50c up
TEETH EXTRACTED WITHOUT PAIN.
Examination free. German spoken.
Office hours—8 a. m. to 8 p. m. Sundays—9 a. m. to 5 p. m.
Old Number 76 Calhoun Street.
New number—814 Calhoun St. OVER MOMMER'S SHOE STORE.

"My Rheumatism was Cured by using Dr. Menard's Rheumatic Bullets and I have no further use for crutches." Thousands of equally strong testimonials. 2 to 6 weeks' treatment $1.00. Cure guaranteed or money refunded. At leading druggists, or sent prepaid by Rheumatic Bullet Co., Lake & Clark Sts., Chicago. One Week's Treatment Free.

....DR. RANKE....
Practice Limited to Diseases of the
EYE, EAR, NOSE AND THROAT.
GLASSES ADJUSTED.
Lau blk. Calhoun & Washington. Hours 9-12;1:30-4; 7-8.

Nervous Debility, ...Lost Vitality
Lost health, strength, energy, ambition, everything lost that goes to make you physically and mentally vigorous. Go to DR. GASAWAY & CO., THE RELIABLE SPECIALISTS, and they will make you strong and well, and happy in the possession of all that goes to make a strong man.
THE YOUNG MAN GLORIES IN HIS STRENGTH. If that is lost through overwork, worry, etc., he is indeed a pitiful object.

Have you a Varicocele?

Are you Nervous and Feeble?

Even though it gives you no trouble at present, it will ultimately depress your mind, rack your nervous system and shorten your existence. Why not be cured before it is too late? We CAN CURE YOU TO STAY CURED, UNDER WRITTEN GUARANTEE. OUR SPECIAL METHOD OF treatment is a positive, painless and permanent cure. Under our treatment the stagnant blood is forced from the dilated veins, all soreness and swelling disappears, a circulation of pure blood is established, and you are strengthened in every way, mentally and physically. We can positively assure you the quickest, safest cure. Consult us today, by letter or in person. We can fit you for a happy life and a successful business career.

DISEASES OF MEN We have made a special study of the treatment of Men's Diseases, Hydrocele, Blood Poison, Nervous Debility and Private Diseases, and many cured patients will gladly testify to our success, skill and honesty in the practice of our specialties.

SPECIAL NOTE.—Under no circumstances will we accept a case we cannot cure.

CONSULTATION FREE TO ALL.

DR. GASAWAY & CO.,
The Reliable Specialists,
29½ E. BERRY ST., FORT WAYNE, IND.
Other Offices.—Marion, Ind., 3rd and Adams.
Muncie, Ind., 203½ Main Street.
Office Hours.—9 a. m. to 9 p. m. Sunday, 9 to 12 m.

The Rurode Dry Goods Co.

...OUR...

....JANUARY SALE...

Continues With Increasing Interest.

Our Low Prices Make Lively Buying.....

THIS will be the biggest January Sale in the store's history. The Linens, the Domestics, the Silks, the Dress Goods, in fact every department in the house offers unusual money-saving chances right now. When we say that there are money-saving opportunities here, we mean it, and the goods must back up our assertions.

...Our Linen Sale...

Gathers strength as it goes on. Hundreds of delighted customers are taking advantage of the feast of unequaled linen values which we are giving.

We Are Closing Out

Cloaks, Suits, Waists, Skirts, Furs, and all lines of Winter Goods at prices that will interest you.

The Rurode Dry Goods Co.

I still have a fine line of

WATCHES
CLOCKS
Jewelry and Silverwear

that I am closing out. Get my prices before buying.

...I WILL SAVE YOU MONEY...

P. Scherzinger,

Established 1865. 78 Calhoun Street.

Across the Street from First National Bank.

RIGHT KIND.

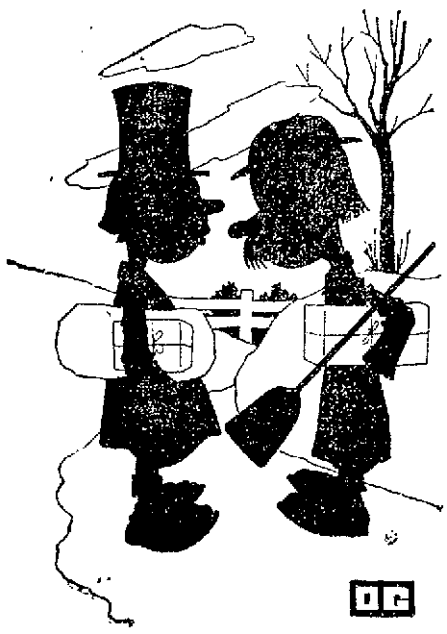

First Suburbanite—I bought the greatest lawn-mower today that was ever invented.

Second Suburbanite—In what way?

First Suburbanite—Whenever it's borrowed it won't work properly.

The Evening Sentinel.

MONDAY, JAN. 20, 1902.

OUR TELEPHONES.

Editorial Rooms 650
Business Office 173

THE WEATHER.

Chicago, Jan. 20.—Forecast for Indiana—Rain tonight and Tuesday; warmer tonight; increasing southeast winds.

LOCAL LINES.

Dr. C. E. Barnett was called to Cecil, Ohio, in consultation, yesterday.

Born, to Mr. and Mrs. Earl Jeffries, of Shawnee avenue—a daughter.

Miss Dora Hartman, of Logansport, was the guest over Sunday of Mr. and Mrs. Wild.

Mr. and Mrs. William J. Bergman, of Wilson, British Columbia, are the guests of friends in the city.

Bishop Alerding will receive the members of the Logansport deanery tomorrow at his new residence.

G. H. Richards, of Terre Haute, owner of extensive coal tracts in the Indiana field, is registered at the Rich hotel.

Louis Fox left this morning for Chicago to attend a meeting of the directors of the National Biscuit company.

The Cheerful Aid society will meet at the home of Mrs. Connett, 171 Hoiman street, Tuesday afternoon, Jan. 21st.

Mr. and Mrs. August Albrecht, of Logansport, who have been visiting friends in the city, have returned home.

Miss Bessie Hassler, of 209 Barr street, entertained a number of friends at progressive pedro Friday evening.

The memorial banquet of the Isaac Knapp Dental Coterie will be held this evening in the offices of Dr. J. H. Adams.

Miss Anna Keiss, of Wilt street, has entirely recovered from her recent illness and is again able to assume her duties.

The Sewing society of St. Paul's Lutheran church will be entertained Thursday afternoon at the home of Mrs. G. P. Dudenhoefer.

Dr. E. Wright Dodge goes to Chicago tomorrow to demonstrate his dental preparations before the clinic of the Chicago Dental college.

The Shamrocks have completed all arrangements for their ball in Mulquean's hall this week, and the affair promises to be a great success.

Mr. and Mrs. Marion Stults and daughter, May, and Miss Hattie Hartman, of Huntington, were the guests over Sunday of Dr. and Mrs. Stults.

A. J. Gould, of Chicago, has been the guest for a few days of Neil Smith. The young men were students together at Bloomington university.

The regular meeting of the Caledonian society will be held this evening in the hall, 76 Calhoun street, and arrangements for the Burns entertainment Friday night will be completed

Mayor H. C. Berghoff, W. H. Dreier and Rev. J. H. Bathe will go to Chicago tomorrow to attend a meeting of the directors of the Koenig Medicine company on Wednesday. Louis Fox will also attend the meeting.

Charles Armel, of 44 West Third street, sustained a paralytic stroke Saturday, and is in a very critical condition. Mr. Armel is 79 years old and has been suffering for a number of years from cancer of the face.

Mrs. O. Foncanan, of 18 Wagner street, was pleasantly surprised by a party of about forty friends Friday night in celebration of her fortieth birthday anniversary. Progressive pedro was the chief amusement, and at midnight a three course lunch was served.

MRS. FRED A. NEWTON DEAD.

A telegram from Chicago at 1 o'clock this afternoon stated that Mrs. Frederick A. Newton died in a hospital in that city this morning. The lady went to the hospital for a surgical operation for relief from a malady with which she had long been afflicted. She passed through a similar operation some months ago, but it failed to relieve her. Mr. Newton, the reader will remember, died suddenly of heart disease on January 4. The deceased formerly resided in this city and had many friends here, who will be pained to hear of her death. The funeral will take place in Chicago next Wednesday.

SUGARS DOWN ½C POUND ALL RIGHT.

Cut Loaf and Powdered, 5c lb.
Standard Granulated, 4 1/20 lb.
Standard Coffee A, 4 1/20 lb.
Choice Yellow Extra C, 4c lb.
Best Michigan Potatoes, 55c bushel.
Kansas Flour, XXXX, $3.75 bbl.
South Whitley Flour, $3.60 bbl.
All best City Flour, $4.00 bbl.
New York Buckwheat, 35c pk.
Vermont Maple Syrup, 75c gallon.

WHITE FRUIT HOUSE.

Mr. and Mrs. R. C. Mason have returned home to Chicago, after a visit with friends in the city.

The financial report of St. Patrick's parish was read to the congregation yesterday morning, and the showing is very satisfactory.

J. E. Gregory, of South Bend; Thomas B. Hunt, of Chicago, and A. Neemon, of St. Louis, are among the prominent visitors in the city today.

The woman's Bible meeting of Wayne street M. E. church will be held in the Sunday school room Tuesday afternoon from 3 to 4 o'clock. The lesson for the meeting is Genesis 12-17, and every lady is welcome.

ENJOINS OIL INSPECTORS

FROM INTERFERING WITH THE SALE OF GASOLINE.

Judge Aiken Renders an Important Decision—Agents United to Oppose the State.

Judge Aiken, during the hour usually set apart for the noon recess, today delivered a decision that will more or less affect every judicial district in the state until it is sustained or reversed, and neither contingency is imminent. Ten days ago Oil Inspector C. R. Lane, of this city, notified the Meyer Cycle Co., representing the Cleveland Vapor Light Co.; Oscar B. Robbins, representing the Best Light; P. F. Dixon, representing the F. P. L. Lighting Co., of Cincinnati, that they must cease using gasoline as an illuminant, and after notification fixed the limit for the obeyance of the order at ten days. The period would have expired today, but in the meantime all the parties notified united for a fight and at noon presented to Judge Aiken a remonstrance and a petition for injunction against William C. Zaring and C. R. Lane to enjoin the state oil inspector or any of his deputies from interfering with them in their business of the use of gasoline for illuminating purposes. Representatives of the National Association of Gasoline Manufacturers were present and were represented in court by Dawson & Underwood, the state being represented by the state's attorney, E. V. Emrick. The facts were briefly stated and then the statutes were brought into frequent quotation. The court held that as for illuminating purposes the users of gasoline contrivances used only a blue flame in the burner, which was projected into a mantle whence it derived its illuminating properties and that without the mantle there could be no illumination from gasoline and that therefore he perpetually enjoined the defendants from interfering with the business of the plaintiffs in this regard. There is at present a law which says that no product of petroleum shall be used for any purpose without inspection, but there is nothing in the law that provides for gasoline inspection and it is not inspected by the oil ispectors. The last legislature passed a law bringing gasoline under the inspectors' jurisdiction, but the law does not become operative until January 1, 1903. Should the decision of Judge Aiken be appealed from it would probably be a year before it would be passed upon and by that time the new law will be in effect. For that reason Deputy Inspector Lane says that he does not think there will be an appeal. As stated the injunction favoring the Meyers Cycle company was made perpetual, but the costs were assessed against that company instead of against the state.

NEWS OF THE COURTS.

Herman Kucher has qualified as administrator of the estate of Enoch Cox.

The circuit court jury came in this morning and is engaged in hearing the testimony in the case of Frederick Fry and thirty others against George Brower, executor of the will of the late Frederick Fry, senior. The action is to set aside the will of Frederick Fry, by which he devised all his property to his nephew. The estate involved in the litigation is valued at about $6,000, and each of the plaintiffs expected a share of it.

In the superior court this afternoon, before the jury, the trial of the action of Frances Smith against the city of Fort Wayne for damages was commenced. In December, 1899, the plaintiff fell on Superior street and sustained severe injuries. The allegation is that her fall was occasioned by a defect in the sidewalk, of which the city, by its officers, had full knowledge. She claims damages in the sum of $3,000.

A bloody hat and overcoat were brought to Sheriff Stout's notice today, the same having been found on the St. Mary's river bank early this morning. Sheriff Stout speedily connected the hat with the hatless Mr. Burk, or Beach, sent over to his hostelry from police court this morning, and unwittingly spoiled a sensational story.

Turkey exports about $3,000,000 worth of opium annually.

HELD TO ANSWER FOR THEFT

YOUNG WILSON CHARGED WITH STEALING A DIAMOND.

Arrested in Chicago at the Instance of Lizzie Burns—Bound Over to Grand Jury—Police News.

J. W. Wilson, jr., was arraigned at Loutitt's court this morning, charged with the theft of a diamond ring from Lizzie Burns, who admits that her real name is Elizabeth, but that she allows Mr. Wilson and such of the other part of the multitude of her callers whom she likes to call her Lizzie. The theft is alleged to have occurred on the 27th of last December at the maison de joie where Lizzie "boards." A little over a week ago the matter was reported to the police department and after some investigation Wilson was located in Chicago somewhere. By the aid of the Chicago police department and the bureau of identification Wilson was on Saturday spotted and on instructions from Superintendent Gorsline was arrested. The superintendent went to Chicago on Saturday night and returned yesterday afternoon with his prisoner. Wilson is a good-looking young fellow of 22 or 23, stands nearly six feet in height, is well built and has a marketable stock of smooth talk. He has been employed at Tegtmeyer's saw mill, on Superior street, where his father is head-sawyer. Young Wilson's intellect has not been directed against off-hearing exclusively, however, and on the way down from Chicago he gave Superintendent Gorsline a lot of valuable confidences. He whispered into the guileless superintendent's ear that he knew that he was good-looking and that he was a fool for working; that a fellow like he should rely entirely on traveling on his shape and that as far as he was concerned the shape article was the only thing that he would consider seriously from this time on. He went to Chicago three weeks ago and at once ingratiated himself into the good graces of the landlady of a well known Oakland street "boarding house." The woman is an Italian and carries a stiletto with which to clear the face of the earth with objectionable people, but admits that when she likes a man she likes him right. Wilson said she liked him all right and that he at once secured a position in her establishment and his sole duties consisted in spending the five-dollar note which she gave him every morning when he started down town. The lady also stated after Wilson's arrest that as soon as she could find a good man to put a keen edge on her stiletto she would hie herself to Fort Wayne and spill a lot of blood now coursing peacefully through the veins of the Fort Wayne boarder who is short a diamond ring. But to return to the story: Wilson pleaded not guilty to the charge and said that he had sent for Henry Colerick to defend him. The attorney did not put in an appearance after a reasonable wait and the judge ordered the evidence to be presented. Elizabeth, the prosecuting witness, put in an appearance and without hesitation testified that Wilson had possessed himself of her diamond ring on the 27th of December; that she did not know what its value was, but thought it was worth anwhere from $35 to $50; that she did not give the ring to the defendant, but that he first playfully slipped it off her finger and afterwards playfully went away with it. Elizabeth was then excused.

Horace Mariotte, the pawnbroker, was called and he said that he had loaned Wilson $39.25 on the ring on December 28 and that he considered the ring worth anywhere from $35 to $40. The prosecutor asked him whether he made a practice of loaning within seventy-five cents of the value of an article on its deposit, and he responded that he did it only on special occasions and to favored customers. Wilson, he said, had frequently pawned articles with him and he had always redeemed them. At this point Judge Loutitt broke in and said that he had heard enough evidence to convince him that there was enough in the case to take it out of his jurisdiction and that he would bind the young man over in the sum of $500 to answer to the circuit court. Wilson was taken to jail, while his father, a very respectable and hard-working gentleman, went out to endeavor to secure the necessary bail.

OTHER POLICE NOTES.

Charles Panny, with a fragmentary piece of a jag still hanging on, stepper right up to the desk like a veteran when his name was called. Mr. Panny is another of the discharged Wabash construction men who had difficulty in gauging his capacity right after pay day. He assured hizzoner that he was subject to heart disease and he was fearful of the consequences if he should be sent to jail. The judge told him that he would take one chance on his heart and send him to jail for eleven days.

Juhon Burk, when questioned, said that his real name is Beach and then he pleaded guilty to being drunk yesterday afternoon. He said his home is in Pennsylvania and that he was out here in the wooly west on a little pleasure jaunt. On his person was found a letter signed "U. S. White Caps," ordering him to leave the state at once. The letter charged him with excessive cruelty to his wife and children and other things which made his presence undesirable. Mr. Beach said there was nothing to the letter at all and that he had written it himself simply as a joke. The judge asked him whether he thought that about eleven days in jail would add anything to the hilarity or variety of his jaunt and sent him over for that period.

Edward Skelton, better known in select circles as "Butch," unaccountably got drunk on Saturday night and wanted to fight. He struck at a fellow and fortunately missed him. "If he'd a hit that guy," testified Detective Colling, who made the arrest, "he'd be agoin' yet." That settled it for "Butch," who drew a small eleven-day package.

The local police department has received inquiries from Huntington concerning one Charles Stark, who is wanted there for forgery. Stark is not known here.

Officer Harrod, of the Pennsylvania company, found a sum of money last Friday. The owner was found and after proper identification the roll was returned to him.

On Saturday afternoon Grace Goodyear was released from jail on condition that she leave town immediately. She promised and kept her word, because at 2 o'clock Sunday morning the police department of Richmond made inquiry of her by telephone, saying that she had been "pinched" there." What became of her is not known to the local officers. Grace will be remembered as the girl whose sociability cost James Paddock, a traveling man, about thirty dollars a week ago.

Mrs. Anna Dornte, of 77 Lafayette street, thought she heard burglars in the house on Saturday night. Sergeant Phipps investigated and found no sign to justify any suspicion.

A crippled Polish peddler was brought to the station this morning and warned that if he persisted in annoying and insulting women who declined to purchase his wares he would be locked up first and then deported. He denied the charges, but at the sam time promised to be good in the future and was allowed to go.

Joseph F. Erwin and two children arrived in the city Saturday evening from Los Angeles, Cal. Mr. Erwin comes to Fort Wayne to accept a position with the Aetna Life Insurance company and his many friends will be glad to welcome him back to the city.

For something good try Mrs. Austin's Famous Pan Cake Flour, ready in a jiffy. Your grocer has it on hand. 17t6

We seek out-of-date watch cases, chains and jewelry to melt over. What have you? THE EMPORIUM, 19 E. Main St. 18t10

"Forex" is Fox's trade mark on the best Cracker ever baked.

MONEY TO LOAN

On Real Estate or Personal Security. C. F. Pfeiffer, Rooms 6-7, Bass Block. 2tf

Tea consumed in England is subject to a duty of 12 cents per pound.

..CUT FLOWERS..

Sweet Violets, Roses, Carnations and Hyacinths. Artistic Floral Designs. Blooming Plants. Agalia Cyclaman Cmerarias, Marguerites, Hyacinths and Carnations at

MISS FLICKS'

Hardy Plants. Vines and Roses.
Fruit and Ornamental Trees. Flower and Vegetable Seeds.
Mail and telephone orders receive prompt attention, both in and out of the city.

821 MADISON ST. Toledo, Ohio. — 33 W. BERRY ST. Fort Wayne.

Home and Bell 'Phone.

U. S. Stamps.

Gives the biggest premiums in the world for the least number of stamps. See them at store, 140 Calhoun St., and get books and pages free.

Fort Wayne Trust Co.

CAPITAL, $200,000.00.

CORNER COURT AND MAIN STS.

Pays 3 per cent. interest on certificate and book deposits of $1.00 and upwards.

Loans made on farm and city real estate at a low rate of interest, and on easy payments.

OFFICERS:

Henry C. Paul, President.
Samuel M. Foster, Vice President.
Andrew Hoffman, 2d Vice President.
Charles A. Wilding, Secretary.
William Paul, Ass't Secretary.

DIRECTORS:

Samuel M. Foster, Andrew H. Hoffman, Charles S. Bash, John G. Peters, George W. Pixley, William I. Vesey, William E. Mossman, Louis Fox, Henry C. Paul, John B. Renz, Charles A. Wilding, David Studebaker.

THE ALLEN COUNTY LOAN AND SAVINGS ASSOCIATION. Opposite Postoffice.

PAYS 5 Per Cent. Interest on stock. LOANS MONEY at Low Rates, to a friend to rich and poor. Assets $600,000

DON'T BE AFRAID...

To send the children when you want anything in groceries from our store. They will be waited upon just as promptly and just as carefully as you would if you came yourself. They will get just as much for the money.

32 lbs Granulated Sugar, $1.
All City Flour, ¼ sack, $1.
Wayne Square Crackers, lb., 6c.
Hand Picked Beans, qt., 7c.
Lion and XXXX Coffee, 11c.

Wiegman's Cash Store,

199 Lafayette St.

Home Phone 582, Bell Green 491.

—THE—

Citizens Trust Company,

Cor. Berry and Clinton Sts.

CAPITAL, $200,000.00.

3 Per Cent. Interest Paid on Deposits .....

| One Dollar |

—AND UP.—

LOANS—Made on farm and city property at low rates.

The increase in Germany's customs receipts from Kiao-Chau last year was 28 per cent. The total sum, however, was only $70,000.

It's a good thing SLAVEY'S have it.

THAT PORKER

Will soon be bought and you will need tools for butchering. Cleavers, Choppers, Saws, Butcher Knives, Butcher Steels and Spring Scales. Examine our stock and you will make a saving on each article. Every tool that we carry in stock for this purpose is made of thoroughly tempered steel. There is nothing so irritating as to have these household tools dull frequently. There is good money value in every bit of hardware that we sell.

BOTH PHONES 140 — SLAVEY'S UP-TO-DATE HARDWARE STORE — 19 W. MAIN ST.